

# LIFE IN 라이프 인 부산 BUSAN

Busan Life Guide Book for Foreigners

Major Organization Information

Employment & Labor

Immigration/Sojourn

Life in Busan

BFIC

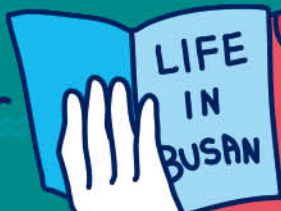

Busan Foundation  
for International Cooperation





# LIFE IN Life in Busan BUSAN

Busan Life Guide Book for Foreigners

---

English



# Index

|                    |   |
|--------------------|---|
| Welcome to Busan!  | 6 |
| The story of Busan | 7 |

## I BFIC

|                             |    |
|-----------------------------|----|
| 1. Establishment Goals      | 12 |
| 2. Current State of Affairs | 12 |
| 3. Organization             | 12 |
| 4. Service Hours            | 13 |
| 5. Main Activities          | 13 |

## II Life in Busan

|   |    |
|---|----|
| 1. Transportation   | 16 |
| 1) Vehicles   | 17 |
| 2) Driver's License   | 24 |
| 3) Vehicle Registration Offices                             | 25 |
| 2. Life Guidances   | 27 |
| 1) Telecommunication  | 28 |
| 2) Housing  | 30 |
| 3) Electricity / Water/Gas<br>/Air conditioning and Heating | 33 |
| 4) Waste Management   | 34 |
| 5) Banking Services   | 36 |
| 6) Taxes  | 39 |
| 3. Tourism  | 40 |
| 1) Busan City Tour  | 41 |
| 2) Main Festivals   | 42 |
| 4. Medical Treatments                                       | 44 |
| 1) Medical Institution Types                                | 45 |
| 2) National Health Insurance                                | 48 |
| 3) Social Security System                                   | 49 |
| 5. Education  | 53 |
| 1) Education System   | 54 |
| 2) Education System   | 55 |
| 3) Korean Courses   | 56 |
| 4) Foreign Schools on Busan                                 | 58 |
| 5) ISIC   | 58 |
| 6. Pregnancy, Delivery, Childcare                           | 59 |
| 1) Information for Pregnant women                           | 60 |
| 2) Infant Healthcare  | 61 |
| 3) Infant Growth and Education                              | 61 |



### III Immigration/Sojourn

- |  |    |
|--|----|
| 1. Alien Registration                        | 66 |
| 2. Re-issuance of Alien<br>Registration Card | 71 |
| 3. Sojourn(visas) and<br>Scope of Activities | 71 |

### IV Employment & Labor

- |                             |    |
|-----------------------------|----|
| 1. Employment of Foreigners | 78 |
|-----------------------------|----|

### V Major Organization Information

- |  |    |
|--|----|
| 1. Embassies · Consulates  | 82 |
| 2. Emergency Calls /<br>Public Services  | 83 |
| 3. Foreign Related Organizations<br>/ Multi-cultural Family<br>Support Centers | 84 |

LIFE IN  
라이프 인 부산  
BUSAN



## Welcome to Busan!



Hello. I am Busan's mayor, Byung-soo Suh.  
Let me start by extending to all the global families my sincerest welcome to Busan, a city of nature and culture.

There exist approximately 58,000 foreign residents, foreign workers, marriage immigrants, international students, etc. currently living alongside Busan citizens.

In order to facilitate smooth settlement into the city, Busan currently operates the Busan Global Center, the Busan Foreign Employee Support Center, as well as nine other multi-cultural family support centers. Please visit the closest center whenever you seek assistance. The employees at the Center will help you settle down in Busan with kindness and warmth.

I, along with all the employees of the City, will strive to make your life in Busan comfortable. Once again, I extend to you my sincerest welcome to Busan, a great city to live in, and hope your stay is filled with meaning and happiness.

Thank you.

*Suh Byung-soo,*  
Mayor of Busan Metropolitan City



---

# The story of Busan

(Feel the Busan)

[www.busan.go.kr](http://www.busan.go.kr)

---

## 1. The Location, Area and Climate of Busan

### 1) Location

Busan is located on the southeastern tip of the Korean peninsula. The city is adjacent to South Gyeongsang Province and faces the Korea Strait to the south. It borders with Ulsan Metropolitan City and Yangsan City on the North and Gimhae City on the West. Cities located on a similar latitude to Busan are Tokyo in Japan, Zhongshan in China, Algiers in Algeria; and Oklahoma City in United States. Busan also shares a similar longitude with Verkhoyansk in Siberia, Nagasaki in Japan and Darwin in Australia.

### 2) Area

Busan is a metropolitan city composed of 15 districts and 1 county. It has an area of 765.94km<sup>2</sup>, representing 0.8% of the whole of the Korean Peninsula. The largest district is Gijang-gun, which occupies 28.36% of Busan, followed by Gangseo-gu and Geumjeong-gu, which occupy 23.58% and 8.51% respectively.

### 3) Climate

Busan has a temperate climate with four distinct seasons. It is rather cool in the summer and warm in the winter due to the oceanic climate. The average temperature in the winter is approximately 3.8°C. Only 53 days of the year reach temperatures below zero.



## 2. Busan Population, Main Industries

### 1) Population

According to the Census administered in July 2015 by the National Statistical Office (NSO), approximately 3,560,000 people reside in Busan, with 1,760,000 males and 1,800,000 females.

### 2) Main Industries

Busan's main industries are footwear, textiles, shipbuilding, automotive, marine product processing, exhibitions, conventions and tourism.



## 3. Attractions in Busan

### 1) Oceans

Busan is usually called 'Marine City'. You can easily see the sea in 10 to 30 minutes from wherever you are located. There are many famous beaches such as Haeundae, Gwanganli, Songjeong, Dadaepo and Song-do.





## 2) Mountains

Busan is the City of Mountains, just like its name Bu-San(Mountain). Most of the mountains have an elevation of about 50 meters, which is neither high nor low. There are well-known mountains such as Mt. Geumjeong, Mt. Jang, Mt. Baegyag, Mt. Seongak, Mt. Hwangnyeong, Mt. Bonnae, etc.



## 3) Parks

Famous parks in Busan include Busan Citizen Park, Zoo 'The Park', Yongdusan Park, Geumgang Park, APEC Nuri Park, Amnam Park, and Samnak Riverside Park.



## 4) Culture Centers

Culture centers in Busan include Cinema Center, Busan Culture Center, The National Center for Korean Traditional Performing Arts in Busan, Busan Museum of Art, Geumjeong Cultural Center, Haeundae Cultural Center, and Eulsudo Cultural Center. 4. Sister Cities and Friendship Cities of Busan. 6 sister cities in 23 countries, 7 friendship & Cooperation Cities in 3 countries.

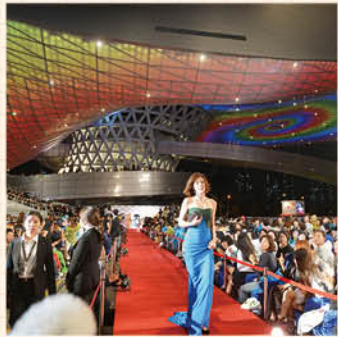

## 4. Sister cities and Friendship cities of Busan

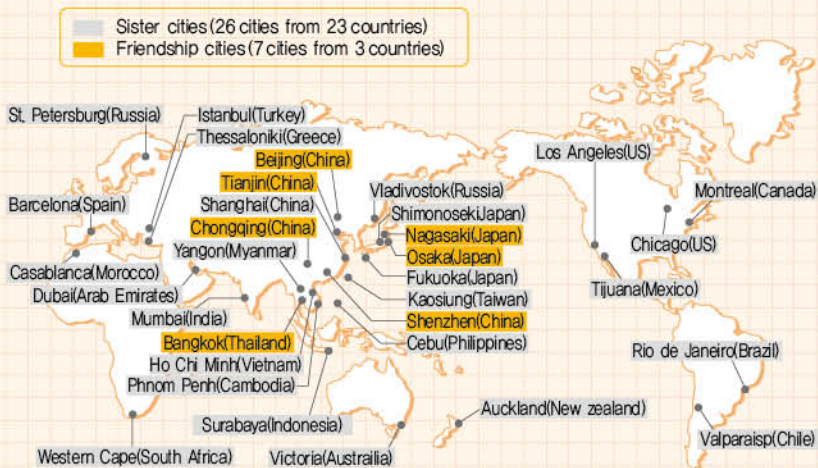

*Busan Foundation for  
International Cooperation*



# I. BFIC



**BFIC**

[www.bfic.kr](http://www.bfic.kr)

- 
1. Establishment Goals
  2. Current State of Affairs
  3. Organization Chart
  4. Service Hours
  5. Main Activities

# I. BFIC

*"Elegant Global Busan City, the best place for foreigners"*

The BFIC, in preparation for 10 million foreign residents, operates various support programs for foreign residents to actively cope with unfamiliar life and culture in Busan in order to have a stable life. Visit Busan Global Center to make the most of the services we have to offer!

## 1. Establishment Goals

- Basis of Establishment: The BFIC was established by the Busan Metropolitan City for International Cooperation and Operation Support, ordinance (4012th)
- Establishment: November 25, 2015 (Open February 28, 2006)
- Goals:
  - To promote international exchange & cooperation with global cities
  - To enhance the role and status of Busan as a hub city in Northeast Asia
  - To contribute to Busan's development into a fully-matured globalized city

## 2. Current State of Affairs

- Type of Corporation: Non-profit organization in accordance with Civil Code Article 32 (Nov 15, 2005)
- Board of Directors: Chairman, Board of Directors(12), Controllers(2)
- Organization Chart: Strategic Management Team, International Cooperation Team, Expat Assistance Team

## 3. Organization Chart

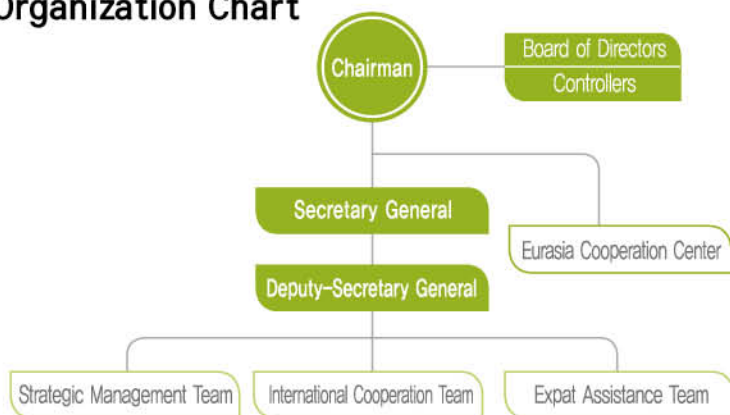

## 4. Service Hours

- Mon~Fri : 09:00-20:30, Sat 09:30-16:30 ※ Sundays • Holidays : Closed
- Location : 1000 Jungang-daero, Yeonje-gu, Busan, Korea (47606)  
(National Pension Service Busan Center 13FL)

## 5. Main Activities

- Promoting international exchanges and cooperation activities
- Boosting international exchanges and trading activities
- Providing services that helps foreign residents to have a better life in Busan
- Open to other necessary activities that helps achieve the purpose of the BFIC



Shanghai International Youth Interactive Friendship Camp



Dispatching Busan Overseas Volunteers to Cambodia



Global Gathering



Support Foreigner Communities

..... Busan Global Center ☎1577-7716 .....

The BFIC operates a counseling services center to help foreign residents of Busan with difficulties that they may encounter and to provide any necessary assistance. This counseling service is easy to use for those who are not proficient

in Korean since callers can get advice from consultants in their own language. Visitors who come to the Busan Global Center in person may receive one-on-one consultations. In addition, they can receive a variety of information on life in Busan as well as the programs offered by the BFIC.

- Korean·English : 1577-7716 (①)
- Chinese : 1577-7716 (②)
- Vietnam : 1577-7716 (③)
- Indonesia : 1577-7716 (④)
- Russia·Uzbek : 1577-7716 (⑤)

**LIFE**  
Life in Busan  
**BUSAN**  
Busan Life Guide Book for Foreigners

*Living in Busan*



- Surabaya Performance Team visited Busan

## II. Life in Busan



1. Transportaion
2. Life Guidance
3. Tourism
4. Medical Treatments
5. Education
6. Pregnancy • Delivery • Childcare



## II . Life in Busan

### 1. Transportation

- 1) Vehicles
- 2) Driver`s License
- 3) Vehicle Registration Offices



# 1. Transportation

## 1) Vehicles

### ① City Buses

This form of transportation is just as popular as the subway. Public buses consist of general bus, express buses, midnight buses, and local shuttle buses for hillside residents.

#### Fares

(Currency based on July,2015)

| Type  | Classification | Fare<br>(Based on Transportation) | Type                  | Classification | Fare<br>(Based on Transportation) |
|---|----------------|-----------------------------------|-----------------------|----------------|-----------------------------------|
| Public Bus                                  | Adults         | ₩1,200                            | Express Bus<br>(Seat) | Adults         | ₩1,700                            |
|   | Teens          | ₩800                              |                       | Teens          | ₩1,350                            |
|   | Children       | ₩350                              |                       | Children       | ₩1,200                            |
| Local Shuttle Bus<br>(except for some area) | Adults         | ₩1,010                            | Midnight Bus          | Adults         | ₩2,100                            |
|   | Teens          | ₩680                              |                       | Teens          | ₩1,550                            |
|   | Children       | ₩260                              |                       | Children       | ₩1,400                            |

※ When using cash, 100 won is added from the fare and children are applied to the normal fare.

※ The fare for shuttle Buses is different due to the operating system of distance and area.

### ② Intra City Buses

This form of transportation is convenient for long distance trips. Intercity buses stop at bus stops on the way to the destination, and express buses offer non-stop services. You can take the bus at Seobu Intercity Bus Terminal, Busan Central Bus Terminal, and Haeundae Intercity Bus Terminal; these locations are conveniently connected with the subway.

| Terminal Name  | Subway Station               | Service Area   |
|--|------------------------------|--|
| Busan Central Bus Terminal<br>(Geumjeong-gu Nopo-dong) | Line 1<br>(Nopodong Station) | <p>〈Express Bus〉<br/>Euijeongbu, Seoul, Dongseoul, Incheon, Seongnam, Cheonju, Sejong, Daejeon, Daegu, Gyeongju, Jeonju, Gwangju, Yeosu, Suncheon, Yongin</p> <p>※Information on Time &amp; Fare:<br/><a href="http://bxt.co.kr">bxt.co.kr</a>(Korean English) ☎051-508-9200</p> <p>〈Dongbu Intercity Bus Terminal〉<br/>Incheon Airport, Osan, Suwon, Ansan, Bucheon, Goyang, Icheon, Gyeonggido(Gwangju), Wonju, Hongcheon, Chuncheon, Andong, The East Sea, Gangneung, Sokcho, The Eastern Coast</p> <p>※Information on Time &amp; Fare:<br/><a href="http://dbterminal.co.kr">dbterminal.co.kr</a>(Korean) ☎1688-9969</p> |

| Terminal Name   | Subway Station                           | Service Area   |
|---|--|--|
| Seobu Intercity Bus Terminal<br>(Sasang-gu Goaebep-dong)  | Line 2<br>(Sasang Station)               | Yeongnam region, Honam region<br>*Information on time and fare:<br>busantr.com (Korean) ☎1577-8301 |
| Haeundae Intercity Bus Terminal<br>(Haeundae-gu Haeundae) | Line 2<br>(Haeundae Station, Exit No. 1) | - For Seoul, Capital Areas<br>*Information on time and fare:<br>☎051-746-3550                      |
|   | Line 2<br>(Haeundae Station, Exit No. 7) | - For Gyeongnam, Ulsan Areas<br>*Information on time and fare:<br>☎1688-0081                       |

### ③ Taxis

There are regular taxis, deluxe taxis, call taxis, and Deungdae call taxis and large-sized taxis. It is useful to let the driver know your destination by showing the address since not all the taxi drivers have a good command of English.

|                  |   |
|------------------|---|
| Regular Taxi     | You can use this at the taxi stop. Empty taxis are marked with the words '빈차', meaning 'empty' on an LED display at the top of the taxi. The base rate is 2,800 won for the first 2km and surcharges apply for additional distances. (There is an additional charge of 20% between 0 A.M. to 4 A.M.)  |
| Deluxe Taxi      | Deluxe taxis are black with a yellow sign on the top. You can use a phone installed in the taxi for free as well as pay with a credit card. Receipts are given. You can take deluxe taxis at airports, hotels, and sightseeing places. The base rate is 4,500 won for the first 3km and surcharges apply for additional distances.              |
| Call Taxi        | You can use call taxis (regular or deluxe) by calling taxi agencies and requesting a taxi to collect you from a place of your choosing without additional charge.   |
| Deungdae call    | This is a hybrid of a call taxi and a branded taxi. It is possible to use a credit card and receive translation services (English, Chinese, Japanese, and Russian).<br>- Translation service time available: 24 hours (including weekends)<br>- Deungdae call (051-600-1000), Tourism Association (without area code 1330, Translation Service) |
| Large-sized Taxi | Black and yellow cabs can take 5~10 passengers and are convenient for a large number of passengers and/or baggage. It costs the same as deluxe taxis.   |
| Kakao Tax        | You can call and choose the departure and destination place by using the Kakao Taxi application on a smart phone. It is comparatively convenient and you can safely use the service.  |

#### 4 Subway

The subway is the fastest form of transportation in Busan. There are five lines - Line 1, 2, 3, 4 and Gimhae Line (Busan-Gimhae Light Rail Transit).

(Currency : Won / Based on July 2015)

| Classification | Fare Based on Transportation Card |                             |                               |
|----------------|-----------------------------------|-----------------------------|-------------------------------|
|                | Adults<br>(Above 20)              | Teens<br>(Between 14 to 19) | Children<br>(Between 8 to 13) |
| 1st            | ₩1,200                            | ₩950                        | ₩600                          |
| 2nd            | ₩1,400                            | ₩1,100                      | ₩700                          |

※ Subway ticket prices for 1 section (up to 10km) is ₩1,300 and 2 sections (over 10km) is ₩1,500. You can buy the tickets at the subway station.

※ By using a transportation card, you can receive a 10% discount.

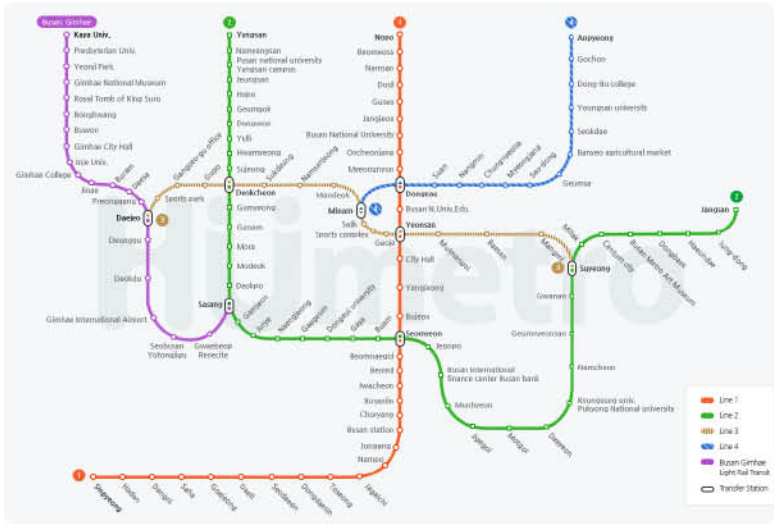

※ You can go to Gimhae Airport using the Busan subway - Busan Gimhae Light Rail

- Transfer to Airport Station (Busan Gimhae Light Rail Transit) at Daejeo Station (Line 3) or Sasang Station (Line 2)

☎ 055-310-9800, <http://www.bngmetro.co.kr>

Source : [ Source Busan Bus Information Management System] [www.bus.busan.go.kr](http://www.bus.busan.go.kr)

[Busan Transportation Corporation] [www.humetro.busan.kr](http://www.humetro.busan.kr)

[Gimhae Airport] [www.airport.co.kr/doc/gimhae](http://www.airport.co.kr/doc/gimhae)

[Busan Port International Passenger Terminal] [www.busanpa.com/bpt](http://www.busanpa.com/bpt)

## Transfer Information

### 1. Transfer?

To transfer from one transportation system (public buses, subways, shuttle buses, etc.) to another or one of the same kind

### 2. Transfer(Fare) Discount System?

To refer to the discount available when transferring between public buses, express buses, and subways.

e.g.) Public bus(1,200 won) → Public bus(1,200 won) :  $1,200 + 0 = \text{₩}1,200$  (▲₩1,200)  
 Public bus(1,200 won) → Subway(1,200 won) :  $1,200 + 0 = \text{₩}1,200$  (▲₩1,200)  
 Subway 1 section (1,200 won) → Local Shuttle Bus (1,010 won) :  $1,200 + 0 = \text{₩}1,200$  (▲₩1,010)

### 3. Transfer(fare) Discount system Enforcement Outline

- Subject: Public Bus ↔ Subway ↔ Local Shuttle Bus
- How to: Within 30 minutes after getting off the original form of transportation you took, you can receive a discount (transfer available only 2 times).

e.g.) Bus(No.81) → Subway(line1) → Local shuttle Bus(Yeonje No.3) :  
 Transfer twice(Total 3times boarding)



### 4. Information on fares

- No discount if you take the same bus number or subway line.

○, inside of ● means discount is possible and X means discount is not possible



e.g.) If you exit Seomyeon subway station to use the toilet and take the subway again at Seomyeon (or at another station), you cannot get a discount.

Caution) Even if you transfer from a subway to a bus, and take a subway again, you cannot receive a discount.

- The discount is available on the platform only when changing lines.
  - Once you exit the platform by swiping your transportation card at the turnstile, you cannot get a discount when taking another subway line.

○, inside of ● means discount is possible and X means discount is not possible

e.g.) If you exit Seomyeon subway station to use the toilet and take the subway again at Seomyeon (or at another station), you cannot get a discount.

Caution) Even if you transfer from a subway to a bus, and take a subway again, you cannot receive a discount.

- \* Platform : The Place which passengers have access to the train directly.
- \* Waiting room : The Place before go inside Platform which people can wait.

- If the same card is used for 2 passengers or more, only one passenger can receive the discount according to the transfer system.
  - A discount is available for one passenger per transportation card.

e.g., When A uses the same card with B, C, and D while taking the bus together, only A is eligible to receive the transferring discount upon scanning it again for him/herself.

- Don't forget to scan your card when getting off from the bus. There will otherwise be no discount when boarding the next bus or subway.
- There is no discount when using cash.
- There is no discount if you use a type of card for which you are not eligible.
- You cannot get a discount if you transfer to airport limousines.
- Since transfer discounts are only available for up to 2 transfers, you will be charged the full fare if you use your card a third time in the same journey.
- You will be charged the full fare if the time it takes for you to transfer exceeds 30 minutes.

## 5. Tips for Transfer

- "Two transfers" refers to the act of transferring between two different transportation systems within 30 minutes, thereby allowing you to transfer up to three times.
- If your card is not charged fully, you cannot get a discount and may be asked to pay the full fare by cash. Please check your balance frequently.
- If the transportation rate differs between the form of the transportation you use, you will be charged for your use of the most expensive form of the transportation used in your journey.

ex) Subway 1 section (1,200 won) → Public Bus 1,200 won) →  
Express Bus (1,700 won) : 1,200 + 200 + 500 = 1,900 won (▲2,200 won)

- You can get the discount only when adults use for adults' cards, teens for teens' and children for children's.
- If you are getting off a bus because it broke down, you have to touch the pad with your card when you get off the bus. You should not touch the pad with your card on the replacement vehicle, otherwise you can be charged twice since you cannot get a discount when transferring to a bus on the same line. If you wish to transfer after getting off the replacement bus, you should swipe your card on the pad. If you are not able to get a discount because the transport time exceeds 30 minutes, you can call Mybi (1588-8990) to explain the situation and get a discount.

e.g.) Bus○○(=Broken Bus) : When you get off the bus, you must touch your card to the card reader.

Replaced Bus(=Bus○○) : When you get on or off the bus, You must not touch your card to the card reader

Bus□□(transferred Bus) : When you get on the bus, You must touch your card to the card reader

※There is no transfer discount on same route. So please take note that extra fees might apply.

## 6. Cards Available in a city

- Prepaid - Hanaro (☎1644-0006), Mybi(☎1588-8990) and T-money(☎1644-0088)
- Deferred - Lotte, BC, Hana(KEB), Hyundai, Samsung, Shin Han, KB, Citibank and NH



- 5 **Airplanes** \* Source : [Gimhae Airport] [www.airport.co.kr/doc/gimhae](http://www.airport.co.kr/doc/gimhae)  
 Gimhae Airport is located in Deajeo 2 dong Gangsuegu Busan Metropolitan City. It initially opened as Suyoung Airport for the first time in August 1958. It was then promoted as the Busan International Airport in September 1963. Gimhae International Airport relocated to the present location due to facility expansion in August 1976, and has been developed throughout the years. Ten million passengers use the airport per year. The amenities for passengers and disabled people are gradually expanding.

**Way to Gimhae International Airport (Public Transportation)**

- Address: Gonghang Jinyipro Gangseo Busan Metropolitan City 108
- ☎ Airport Information (Automated Voice Direction): 1661-2626
- bus

| Type          | Route Name                                   | Get on or off Location                                | Basic Fare Information  |
|---------------|--|---|---|
| Public bus    | Number 307<br>(For Haeundae District Office) | Domestic & International Line 1F<br>Number 3 Bus stop | Cash 1,300won<br>Card 1,200won<br>(When transfer, Proportion of Distance) |
| Limousine Bus | For Seomyeon & Busan Station                 | Domestic & International Line 1F<br>Number 2 Bus stop | Cash 6,000won<br>Card 6,000won<br>(When transfer, Proportion of Distance) |
|               | For Haeundae                                 | Domestic & International Line 1F<br>Number 2 Bus stop | Cash 7,000won<br>Card 7,000won<br>(When transfer, Proportion of Distance) |

- Subway
- Line 2 (Transfer the Light Rail Transit at Sasang Station)
- Line 3 (Transfer the Light Rail Transit at Daejeo Station)

6 **Trains**

- How to book tickets: Website, Korailtalk Application, Ticket machine in the station

|                      |   |                |                |                         |                      |
|----------------------|---|----------------|----------------|-------------------------|----------------------|
| Express Trains (KTX) | Transportation system which enables people to reach most major cities in the country within three hours. On board are convenient facilities for the disabled, phones, FAX, and videos. You can buy tickets at the station, on the Internet, or from a travel agency.          |                |                |                         |                      |
| General              | There are two types of general trains: Mugunghwa and Saemaetul. Saemaetul Trains are the fastest among general trains. On board are wireless public phones and a restaurant compartment. Mugunghwa Trains have a network of lines, and is consequently popular with tourists. |                |                |                         |                      |
|                      | Busan→Seoul<br>(Fare base for adults)   | Type           | Duration Time  | General fare            |                      |
|                      |   | KTX            | 2 hrs. 40 mins | Weekdays (Mon~Thu) fare | Fri~Sun and Holidays |
|                      | Saemaetul Train   | 4 hrs. 50 mins | 53,300 won     | 57,300 won              |                      |
|                      |   |                | 40,700 won     | 42,600 won              |                      |

Source : [Korail] [www.korail.com](http://www.korail.com), ☎051-44--2516

## 7 Ferry

※ Information for Current Conditions, Guide for Passenger ships:

☎ 051)400-1200

- Ferry fares, schedules, reservation etc. can be checked on the ferry's website
- Schedules may vary due to weather and ferry conditions, check the corresponding ferry company.

## 2) License ※ The Road Traffic Authority : ☎ 1577-1120

### 1 Obtaining a Driver's License

- Exchange a foreign Driver's License into a Korean Driver's License

Foreigners who want to drive in Korea may exchange their license issued from a foreign institution into the Korean driver's license.



#### Required Documents

- The foreign driver's license issued from your country, passport, foreign registration card, seal(signature possible) and 3 photos (3 X 4cm)
  - The passport must be from the same country that issued your driver's license.
  - Translated driver's license issued from your country(except for English), the apostille certificate, and the certificate from embassy.
- ※ Koreans holding foreign nationalities need to present their residence cards. Koreans holding legitimate residence cards in foreign countries must present either the residence card indicating Korean nationality or the overseas Koreans certificate. You must submit these documents.
- Getting a Korean Driver's License without a validated license (Procedure is the Same as Korean Applicants)
    - Qualification : Stay in Korea more than 6 months
    - Request / Issue : 26 Driver's License Test Centers in the country
    - Test languages : English, French, German, Japanese and Chinese
    - Expiration Date is every 7 years (Expiration date for 65 year old people or above senior citizens holding Class 1 license is every 5 years.
    - Required Documents : Passport or A.R.C and 4 photos
- ※ You can check other Driver's License Test Centers on the Driver's License Service Website[[www.koroad.or.kr](http://www.koroad.or.kr)] of the Road Traffic Authority

### 2 International Driver's License

- International Driver's License Holder

- If you hold a driver's license issued from your country, you can drive in Korea for 1 year. In this case, the issued driver's license from your country must be valid.
- International driver's license permits an individual to drive in a foreign country When you become a legal resident by obtaining your alien registration card, we strongly recommend that you exchange it into a Korean driver's License.





○ Driver's License Examination for Foreigners

- Bring your driver's license issued from your country
- You can take an English, Chinese, Japanese, German or French examination. The examination is multiple-choice and contains 20 questions.
- You can buy a reference book for preparation in English or Chinese at the Driver's License Examination offices.
- Refer to details for the Japanese, German, or French examinations at the website of driver's license representative [http://dl.koroad.or.kr]

Source: [IncestKorea] www.investkorea.org

**3) Vehicle Registration Offices** ※ Call Center : ☎151120

※ Lunch time for the each Public Service Center is from 12:00 ~ 13:00.(However the Original Register of Automobile Registration and the Certificate of Automobile Registration are available.)

① **Bujeon Public Service Center** ☎290-5560~9 / FAX 818-8611

Bujeon Station : Subway Line 1 Enter Exit No. 7, 8

(Address : Busanjin-gu Chungang-daero Underground 786 (Bujeon-dong))



② **Gupo Public Service Center** ☎290-5550~7 / FAX) 331-4286

Gupo Station : Subway Line 3 Exit No.3 2F

(Address: Buk-gu Nakdong-ro 1697 (Gupo-dong))



③ **Geumnyeonsan Public Service Center** ☎290-5580-95 / FAX 625-1866  
 Geumnyeonsan : Subway Line 2 Enter Exit No. 5, 6  
 (Address: Suyeong-gu Underground 482 (Namcheon-dong))



Source: [IncestKorea] www.investkorea.org



### Automobile Regulation Violation Penalties

|                          |  |
|--------------------------|--|
| Parking & Stop Violation | General Road : 40,000 won<br>Children ProtectionZone:80,000Won<br>Penalty point : None   |
| Drunk Driving            | Blood Alcohol Concentration State(Alcohol Content 0.05~0.1%) : 1.5 ~3 million won<br>Inebriation State (alcohol content 0.1~0.2%) : 3 ~ 5 million won, Arrest Investigation<br>License : cancellation for 1 year   |
| Speed Limit Violation    | Regulated Speed + 20km/h: 40,000 won<br>Regulated Speed + 40km/h: 70,000 won<br>Regulated Speed + 60km/h: 100,000 won<br>Over Regulated Speed 60km/h 130,000 won<br>Penalty points: 15~20 points   |
| Other Penalties          | Illegal U-turn : 60 Points<br>No Safety Belt : 30 Points<br>Stop Line Violation : 60 Points<br>Interruption : 30 Points<br>Driving without carrying license: 30 Points<br>Driving while holding a pet : 40 Points<br>Dark tinted windows : 20 Points<br>Splattering Stagnant Water : 20 Points |

- When the yearly cumulative points gets over 121points for a year, 201points in 2 year or 271points in 3 years the license might be cancelled. For more detailed information, Please check the Ministry of Government Legislation

Source:[ the Ministry of Government Legislation]http://www.moleg.go.kr/english/ ☎044-200-6824,9

BFIC Life in Busan Immigration/Sojourn Employment & Labor Major Organization Information



## II . Life in Busan

### 2. Life Guidances

- 1) Telecommunication
- 2) Housing
- 3) Electricity · Water · Gas ·  
Air conditioning & Heating
- 4) Waste Management
- 5) Banking Services
- 6) Taxes

## 2. Life guidances

| Information                     | Tel. No. | Information                                      | Tel. No.    |
|---------------------------------|----------|--|-------------|
| Telephone Number Guide          | 114      | Electricity Failure Report                       | 123         |
| Collect Call Long-distance Call | 1541     | Weather Forecast                                 | 131         |
| Telegram Request                | 115      | National Health Insurance Service                | 1577-1000   |
| Telephone Failure Report        | 101      | National Health Insurance Service for Foreigners | 02-390-2000 |
| Water Failure Report            | 121      | Busan City Civic Complaint Report Center         | 051-120     |

### 1) Telecommunication

#### ① Post Office

When mailing a letter, post card or parcel, visit either the post office or drop it in the Red Mail Box in the street.



- Domestic Mails

| Class of Mail   | Content                     | Weight             | Ordinary Postal fee |
|-----------------|-----------------------------|--------------------|---------------------|
| Ordinary Postal | Standard Postal             | up to 5g           | 270 won             |
|                 |                             | over 5g up to 25g  | 300 won             |
|                 |                             | over 25g up to 50g | 350 won             |
|                 | The rest of Standard Postal | up to 50g          | 390 won             |
|                 |                             | over 50g up to 50g | 120 won             |

- International Express Mail Service (EMS)

EMS is the fastest and safest international postal service that delivers letters, documents and parcels to destinations abroad through a special agreement between the Ministry of Information and Communication and the postal services of other countries. Please contact 1588-1300 without the area code for further information (Sizes, Rates, Weights and acceptance of the conditions / Clearance / Tracking / etc.)

- Package Delivery

This is a service where the recipient receives the package directly. It is expensive compared to general mail. You can request to send goods via phone.

| Post Office Parcel<br>☎ 1588-1300 | Weight / size | Up to 2kg<br>(up to 60cm) | Up to 5kg<br>(up to 80cm) | Up to 10kg<br>(up to 120cm) | Up to 20kg<br>(up to 140cm) | Up to 30kg<br>(up to 160cm) |
|-----------------------------------|---------------|---------------------------|---------------------------|-----------------------------|-----------------------------|-----------------------------|
|                                   | Same area     | 4,000won                  | 5,000won                  | 6,500won                    | 8,000won                    | 9,500won                    |
| Other area                        | 5,000won      | 6,000won                  | 7,500won                  | 9,000won                    | 10,500won                   |                             |

#### ② Telephones

- Wired Telephone Subscription

☎ KT Customer Service Center without the area code 100, <http://www.kt.co.kr>  
The start-up fee is 60,000 won throughout Korea. If you want to re-subscribe within 5 years of canceling the phone, no subscription fee is required.

There are pricing structures, benefits, and data usage provided in English on their websites.

- For a foreigner to subscribe to a mobile phone service:  
You must have a passport or an alien registration card. When a representative subscribes, the requested documents from the subscriber and the identification of the representative should be submitted by visiting an agency.
- Mobile Roaming  
☎ 1599-2011 without area code, <http://www.skroaming.com>  
SK Telecom Roaming Service
- Public Phone Usage

|   |   |
|---|---|
| Phones operated by coins                | Only domestic calls are available.<br>The rate is varies based upon call time and destination.  |
| Phones operated by phone cards          | There are public phones phone cards, credit cards, and IC cards<br>Local calls, long distance calls, calls to mobile phones, and international calls are available.<br>Phone cards are available for purchase at newsstands or banks. |
| Phone operated by phone cards and coins | This is used similarly to other public phones.<br>Credit cards can be used.   |



#### Public Phone Usage

|                         |                         |
|-------------------------|-------------------------|
| Seoul (02)              | Gyeonggi-do (031)       |
| Incheon (032)           | Daejeon (042)           |
| Gwangju(062)            | Daegu(053)              |
| Chungcheongbuk-do (043) | Chungcheongnam-do (041) |
| Gyeongsangbuk-do (054)  | Gyeongsangnam-do (055)  |
| Busan (051)             | Ulsan (052)             |
| Jeollabuk-do (063)      | Jeollanam-do (061)      |
| Jeju-do (064)           | Gangwon-do (033)        |

- International calls  
To make an international call, press an international service code then the national code, local code, and personal number in order.  
ex) A call from Korea to Japan 001(002)+81+3+1234-5678

| Telecommunication Company | KT  | LG U+ | SK Telink | Onse Telecom |
|---------------------------|-----|-------|-----------|--------------|
| Service No.               | 001 | 002   | 00700     | 00365        |

### 3 Internet

| Name         | Website   | Telephone Number          |
|--------------|---|---------------------------|
| KT Olleh     | <a href="http://www.olleh.com">http://www.olleh.com</a>             | Without the Area Code 100 |
| LGU+         | <a href="http://www.uplus.co.kr">http://www.uplus.co.kr</a>         | 1644-7000                 |
| SK Broadband | <a href="http://www.skroadband.com">http://www.skroadband.com</a>   | Without the Area Code 106 |
| Dream Line   | <a href="http://www.dreamline.co.kr">http://www.dreamline.co.kr</a> | 1566-0606                 |

\*To check the price of high-speed Internet and detailed information on the registration process, please check the website of each telecommunication company.

#### 4 Media Source

##### ○ Satellite Television

After installing a satellite dish and receiver, local networks including not only movies, news, sports audio channels but also German DW, French TV, Italian RAL, Spanish TVE, Japanese NHK and English channels e.g., MCM(music channel), WTN, BBC, NBC, CNN, CNBC etc, almost 140 channels can be watched.

| Name    | Website   | Telephone |
|---------|---|-----------|
| Skylife | <a href="http://www.skylife.co.kr">http://www.skylife.co.kr</a> | 1588-8665 |

##### ○ Cable TV

Cable TV, which combines broadcasting with telecommunication, is a specialized multi-channel broadcasting service for news, movies, entertainment, documentaries, sports, religion, Baduk or go (Korean chess), homeshopping, local channels and universal channels.(Cable TV offers various additional services such as high-speed internet, movies and paid TV (PPV) of IPG.

##### ○ Radio

There are AM and FM channels that provide foreign programs. AFN is the only English program with 24 hour broadcasting. The frequencies are 548 AM and 102.7 FM.

- ▶ Internet Service [<http://www.classicfm.co.za>] (24 hours English Broadcasting)

Source : [InvestKorea] <http://www.investkorea.org>

[우정사업본부] <http://www.koreapost.go.kr>

[인터넷우체국] <http://www.epost.go.kr>

## 2) Housing

### 1 Housing Types

Types of housing are classified depending on ownership status, lot-solid status, numbers of floors and square measures. They are largely divided into single, detached housing, and multi-unit housing. Multi-unit housing are divided into multi-family housing, tenement housing, and apartments.

| Classification   | Type               | Remark   |   |
|------------------|--------------------|--|---|
| Multi-unit house | Apartment          | <ul style="list-style-type: none"> <li>• Multiplex housing with 5 stories or more</li> <li>• Security guards and administrators on duty</li> <li>• Convenient facilities such as shopping malls and public parking lots</li> </ul> |  |
|                  | Tenement house     | <ul style="list-style-type: none"> <li>• Western style condominium</li> <li>• 4 stories or less</li> <li>• Security guards and administrators on duty</li> </ul>   |  |
|                  | Multi family house | <ul style="list-style-type: none"> <li>• Small-sized apartment and low-rise buildings</li> <li>• No security guards and administrators on duty</li> <li>• Public parking lots available</li> </ul>                                 |  |

| Classification         | Type                   | Remark  |
|------------------------|------------------------|---|
| Multi-unit house       | Officetel              | <ul style="list-style-type: none"> <li>• Office and apartment hybrid</li> <li>• Security guards and administrators on duty</li> <li>• Public parking lot</li> <li>※ This is a hybrid of residential housing and office space. Studio, 2-room, 3-room, hotel-type room, and apartment-type rooms depend on the numbers and styles of rooms.</li> </ul> |
| Single, detached house | Single, detached house | <ul style="list-style-type: none"> <li>• Single housing</li> <li>• Garden or yard</li> <li>• Gasoline, gas(LPG) supply</li> </ul>   |



## ② Accommodation

- Hotels ☎ 1330 without area code, <http://korean.visitkorea.or.kr>

Most hotels are located in convenient places with not only accessible transport to the airport but also to tourist attractions. Please access the Korea Tourism Organization website for detailed information.

- Hotels for long-term guests

Each room is furnished with a washing machine, a refrigerator, a television, a VTR, a DVD player and an audio system. It is furnished with high-speed internet and a computer as well. You can enjoy convenient facilities such as a swimming pool, a fitness center, a restaurant, and an arcade. Please refer to the Korea Tourism Organization's website for more detailed information.

- Inns or Motels

Room charges for inns or motels are different depending on the place and season. However, it is usually between 20,000 and 60,000 won. Additional prices apply if checking out after 12 PM. Meals are excluded from the price. There are generally both western and Korean styled rooms. However some motels facilities only offer Korean styled rooms. There may be limited facilities and English from staff. Please note service charge or VAT is excluded from room fees due to Korean government regulations.

- Youth hostels

☎ 02-725-3031, Korea Youth Hostel Association <http://www.kyha.or.kr>

There are 51 youth hostels in Korea, with the majority members of the Youth Hostels Association. Room charges are between 15,000 and 50,000 won but depend on the location of the facility. Some youth hostels receive only member guests while others receive nonmember guests. An additional charge of 30% is required for nonmember guests. The discounted price can also be applied if visitors present their foreign membership card. Price of food is cheaper and cooking facilities are available. Check-in is between noon and 2 PM while check-out is noon.

- Condominiums

Condos (abbrev. condominiums) are facilities similar to apartments available in ski, golf, and other resorts. Condos are furnished with kitchens containing stoves, refrigerators, cooking pans and dishes.

Other facilities, such as supermarkets, sports clubs, also exist. The charge per day for 4 people (56,1 square meter apartment) is between 150,000 during the peak season and 60,000 won during the off-season. Check-in is between noon and 2 PM and check-out is by noon. Reservation should be made 2 to 4 weeks in advance during ski season and holidays.

○ Guest Houses

Guest houses are for those who want experience with Korean culture and food. This is a good chance to learn ancient Korean culture.

Source : [Korea Land & Housing Corporation] [www.jugong.co.kr](http://www.jugong.co.kr)

Available English Real Estate Agents

English(17)

| No. | Gu (District) | Agent Name   | Global Broker | Agent    | Mobile Number |
|-----|---------------|--------------|---------------|----------|---------------|
| 1   | Jung-gu       | Rich         | Changrae Cho  | 271-5900 | 010-3252-5926 |
| 2   | Jung-gu       | Deya         | Hanho Park    | 961-4989 | 010-5523-4414 |
| 3   | Jung-gu       | Sangbook Nam | Sangbook Nam  | 469-0197 | 010-3007-7341 |
| 4   | Dong-gu       | NEW City     | Kyungwon Kim  | 816-0806 | 010-9334-5281 |
| 5   | Busanjin-gu   | Yes          | Younghee Lim  | 866-1441 | 010-8947-4233 |
| 6   | Busanjin-gu   | Lotte        | Dongwook Lee  | 207-9900 | 010-4945-8955 |
| 7   | Dongnae-gu    | Joongang     | Dongwon Kim   | 262-2545 | 010-8571-2250 |
| 8   | Saha-gu       | Suhwoo       | Jungjoon Kim  | 326-6633 | 010-3400-1111 |
| 9   | Saha-gu       | Samsung      | Jooho Kim     | 242-2727 | 010-4875-3262 |
| 10  | Haeundae-gu   | Sunsoo       | Hakgi Son     | 255-7897 | 010-8412-3436 |
| 11  | Haeundae-gu   | Songchun     | Bongok Park   | 231-3030 | 010-2835-0006 |
| 12  | Haeundae-gu   | Paled        | Kangsuk Lee   | 526-2345 | 010-2573-4841 |
| 13  | Haeundae-gu   | Myungpoom    | Bongook Gu    | 525-7200 | 010-9517-5000 |
| 14  | Haeundae-gu   | Zenith       | Jaegon Kim    | 731-7114 | 010-7302-5730 |
| 15  | Haeundae-gu   | Lotte        | Sunghwan Kim  | 784-8949 | 010-4856-9998 |
| 16  | Sassng-gu     | OK           | Hyekyung Joo  | 744-4252 | 010-3813-0090 |
| 17  | Gangseo-gu    | Gain         | Kyunghwa Lee  | 701-7288 | 010-2573-7039 |

Japanese(8)

| No. | Gu (District) | Agent Name | Global Broker  | Agent    | Mobile Number |
|-----|---------------|------------|----------------|----------|---------------|
| 1   | Dong-gu       | Geumsung   | Jonggwan Kim   | 611-4599 | 010-2290-8012 |
| 2   | Dong-gu       | Dahyeon    | Kyungwook eon  | 645-1588 | 010-2511-5588 |
| 3   | Busanjin-gu   | Rich       | Jaegu Choi     | 631-3334 | 010-6363-3334 |
| 4   | Nam-gu        | Nego       | Soonchul wang  | 802-7500 | 010-3568-7257 |
| 5   | Buk-gu        | Woori      | Giljin Gong    | 336-7200 | 010-3558-5016 |
| 6   | Haeundae-gu   | Taeyoung   | Jaeil Go       | 293-3300 | 010-5522-0447 |
| 7   | Haeundae-gu   | Top        | Jaemin Lim     | 701-4800 | 010-2559-5225 |
| 8   | Saha-gu       | Dongbang   | Kyungsook Park | 731-7070 | 010-4557-1141 |

Chinese(3)

| No. | Gu (District) | Agent Name         | Global Broker | Agent    | Mobile Number |
|-----|---------------|--------------------|---------------|----------|---------------|
| 1   | Geumjeong-gu  | Samsung            | Honghwa Choi  | 532-8939 | 010-3191-3373 |
| 2   | Suyeong-gu    | Gwangan Santeville | Eunkyung Kim  | 723-4933 | 017-873-6678  |
| 3   | Gijang-gun    | Dongnam            | Jihyeon Bae   | 755-7100 | 010-9932-8817 |



### 3) Electricity·Water·Gas·Air conditioning & Heating

#### ① Electricity

☎ 123 without area code, Korea Electric Power Corporation, [www.kepco.co.kr](http://www.kepco.co.kr)

Electricity rates vary based on usage. Calculation of electricity usage and payment dates differ by district. If you have a TV, the electricity rate should include a TV license fee.

##### ○ In the case of moving homes

If an independent electricity meter is installed and the user changes due to rental or sale of house, the new user is responsible for any charges incurred. You should make an agreement as to what outstanding payments, if any, the former user should pay. You should then contact Korea Electric Power Corporation (KEPCO) and check the usage amount and charge

##### ○ Nominal Transfer

You can contact KEPCO in person, by mail or facsimile.

#### ② Water Services

☎ 121 without area code, Busan Water Service Center [water.busan.go.kr](http://water.busan.go.kr)

Busan Water Authority offers this service. Rates vary based on usage. The dates on which water rates are calculated and paid are fixed. Depending on the type of residence you live in, you may have a shared or individual water meter. In the case of apartments, the charge is typically shared among all householders. If you think the charge has increased too much or suspect a water leak, please contact the local water service office by phone.

#### ③ Gas (LPG Gas· City Gas) ☎ 1544-0009

Open the safety valve and ignite to light the gas range. When finished using the gas range, make sure to close the safety valve. Check every joint in the piping for leakage by painting it with soapy water and observing for bubble formation. If there is a seepage, bubbles will form. If this happens, call an engineer. If your gas is provided by city gas, a safety inspection will take place every month. Try to be at home whenever these safety checkups are scheduled. If you are not able to be at home for the safety inspection, you may ask a neighbor to act on your behalf or reschedule the visit.

#### ④ Air conditioning & Heating

##### ○ Boilers

There are many types of boilers, which may operate on briquettes, oil, LPG, or city gas. Briquettes are cheap, but should be checked every few hours to maintain the fire. Oil and LPG are more expensive and need to be refilled after several weeks. LNG city gas is cheap and provides a continuous supply through a pipe. It can be used for both cooking and heating. A place which is serviced by LNG city gas tends to be more expensive than a place without it, but the extra cost is worth the added convenience.

- Electric Heaters and Electric Pads or Mattresses  
Electric heaters and pads/mattresses are commonly used for household heating. However, do not use them more than necessary as they consume a lot of electricity.
- Gas Heaters  
Gas heaters are commonly used indoors, but require good ventilation. Sleeping with a gas heater on can cause oxygen deficiency and in extreme cases lead to death.
- Air conditioners  
Air conditioners are commonly used for cooling, but consume a lot of electricity. The Korean government has limited the indoor temperature to a maximum of 26℃ in multi-use facilities such as department stores, hotels, supermarkets, and banks to save energy.

## 4) Waste Management

### ① Waste management

Since those who dispose of waste must pay for the cost of waste disposal, you must buy plastic bags for general waste and stickers for food waste from nearby supermarkets.

- General Waste
  - ▷ You should use designated waste bags you can buy from stores for your waste. If you put it in front of your house, the garbage collector will collect it at a fixed time.
  - ▷ You can buy waste bags at supermarkets; their prices are the same in every district.

#### Current Price of Standard Plastic Waste Bags (Currency: Won)

| Type  | 5ℓ  | 10ℓ | 20ℓ | 30ℓ   | 50ℓ   | 75ℓ   | 100ℓ  | Remark                 |
|-------|-----|-----|-----|-------|-------|-------|-------|------------------------|
| Price | 220 | 430 | 850 | 1,280 | 2,070 | 3,080 | 4,090 | Based on September '15 |

- Food Waste  
Since food waste is recycled as animal feed or compost, you must first remove any non-disposable waste such as plastic or bottle caps. You must also drain any liquid from your food waste before disposing of it. Food waste must be thrown away separately in designated food containers you can get from the district office. If you put it in front of your house, the garbage collector will collect it.(The container must have a food waste sticker on it. In apartments or multi-house areas, you should put food waste in the collection bin.)

※Waste which must be removed from food waste (You should use general waste bags.)

|           |   |
|-----------|---|
| Fruits    | Hard skins of walnuts, chestnuts, acorns, pineapples or coconut. Seeds of peaches, apricots and persimmons. |
| Meats     | Bones and feathers of cow, pig, chicken, etc.   |
| Shellfish | Hard skins of shells, conches, abalones, ascidian, oysters, crabs and lobsters. Gut of swellfish.           |
| Dregs     | Disposable tea bags, dregs of medicine.   |

## Food Waste Stamp Note

(Currency : Won / Per Each)

| Type | Price | Remark                      |
|------|-------|-----------------------------|
| 3ℓ   | 240   | For Family Use              |
| 5ℓ   | 400   | For Family Use              |
| 20ℓ  | 2,000 | For Ordinary Restaurant Use |

## Food Waste Designated Bin

(Currency : Won / Per Each)

| Classification     | Volume | Price  | Remark                           |
|--------------------|--------|--------|----------------------------------|
| Detached House     | 3ℓ     | 6,000  | Saemaeul Fund                    |
| Detached House     | 5ℓ     | 6,500  | Saemaeul Fund                    |
| General Restaurant | 20ℓ    | 14,000 | Saemaeul Fund                    |
| General Restaurant | 120ℓ   | 45,000 | Delivered Directly to Restaurant |

## ② Recyclable Waste

### ○ Recyclable Items

- Metallic scraps, clothes, paper, and fluorescent lamps.
- Plastic and vinyl packaging (for snacks or noodles): with a recyclable mark.

### ○ Disposal Procedure

- In the case of apartments or multi-house areas, collection dates for recyclable waste are fixed. Dispose of your waste on the designated date.
- In the case of general houses, the collection date is fixed by the governing district. Please put the waste in front of your house on the fixed date so that it may be collected by garbage collectors

## ③ Large Waste

- If you would like to dispose of large items which cannot be put in waste bags (e.g., furnaces, electric home appliances, wood), please call the district office and check the disposal date, place, and price, and then put such items at the confirmed place on the designated date.
- The price is different depending on the type and size of your waste.



## Phone No. of Garbage Collecting Office of Districts

- Gangseo-gu 051)970-4161-3
- Geumjeong-gu 051)519-4451-3
- Gijang-gun 051)709-4451-3
- Dong-gu 051)440-4451-3
- Dongnae-gu 051)550-4451-3
- Busanjin-gu 051)605-4451-3
- Buk-gu 051)309-4451-3
- Sasang-gu 051)310-4451-3
- Saha-gu 051)220-4451-3
- Seo-gu 051)540-4451-3
- Suyeong-gu 051)610-4451-3
- Yeonje-gu 051)665-4451-3
- Yeongdo-gu 051)419-4461-3
- Jung-gu 051)600-4451-3
- Haeundae-gu 051)749-4441-3

## 5) Savings and Banking Services

### ① Savings

- Ordinary Savings : You can freely deposit and withdraw money. The interest rate is low.
- Term Deposits : You deposit a large amount of money for a long term, which is paid at a high interest rate.
- Installment Savings : You deposit a fixed amount of money every month and withdraw a large amount of money after the fixed period expires. The interest rate is high.
- Free Deposits and Savings : This is a new method of savings offering a high interest rate for long-term savings. This aims to apply preferential rates to household savings.



### ② How to use Banking Services

- Opening Accounts and Cash Cards
  - You need to visit a bank with your alien registration card or passport to open an account.
  - After opening your personal account, you can get a bankbook and cash card. It is possible to withdraw your money from an ATM with your cash card even after bank service hours (Bank business hours are from 9 a.m. to 4 p.m.) Bank ATM corner services are usually available at any time except between the hours of 10 p.m. and 8 a.m.
- Types of Bank Accounts
  - Ordinary Accounts : Interest rate is relatively low, but it is convenient for withdrawals.
  - Fixed Accounts : Depositing money for a certain period. The interest rate is relatively high.
  - Fixed Installment Savings : Depositing a fixed amount of money for a certain period. Interest rate is relatively higher than ordinary accounts.
- Internet Banking
  - If you visit a bank with your ID card and bankbook to apply for Internet banking services, you can get a security card to use the Internet Bank. Also, you should get an authorized password and install it in your computer or USB drive after visiting the Internet banking center.
  - Since it is possible to conveniently transfer money without visiting a bank, many people currently use this service. However, it is advisable not to use Internet banking on public computers as the security level could be low.
- Overseas Remittance

You can use this service at the bank with the maker Foreign Exchange. There are three types of overseas remittance: telegraphic transfer, check transfer and postal transfer. You must first fill out the inquiry at the bank. Telegraphic transfers are the fastest and most accurate way for making remittances. For this service, you need to prepare your bank book and salary details issued by your company.
- Exchange of Foreign Currencies

Please prepare your passport and alien registration card. You can exchange foreign currency at most banks in Korea. To exchange the money you brought, you need to keep the receipt with you. When you leave Korea, the receipt can be used for your foreign exchange.

## What is a Digital Certificate?

- This is a valid form of electronic identification recognized by the Electronic Signature Act.
- A digital certificate in your name is required for more secure internet banking services.
- An ID/password login is required for access to transactions within the Digital Certificate Center (except for the registration of other institution/bank's digital certificate).

### Issue/Reissue Digital Certificate

- If issuing a digital certificate for the first time.
- If a digital certificate has expired:
- If your digital certificate and/or password has been lost
- If you need reissuance for other reasons

[Getting Issued a Digital Certificate](#)

### Register Third-Party Issuer/ Bank Digital Certificate

- To register or cancel a digital certificate issued by another bank or institution to be used with KEB Hana Bank Internet banking.

[Register](#)

### Copy Smartphone Banking Certificate

- When a '1Q Bank Global' user exports a certificate from a PC to a smartphone or vice versa

[Smartphone→PC](#) [PC→Smartphone](#)

### Renew Digital Certificate [Extend Expiration Date]

- To extend the effective date of a digital certificate by one year (available within 30 days of the expiration date),

[Renewal](#)

### Discard Certificate

- If you no longer want to use a digital certificate,

[Discard Certificate](#)

### View Digital Certificate Information

- To look up details of a digital certificate (status, expiration date, etc.),

[Inquiry](#)

### Copy and Manage Digital Certificate

- To use a digital certificate at home and at work at the same time,
- To use a different storage medium such as a USB storage device,
- To change, delete, or back up a digital certificate password,

[Procedure Guide](#)

[Management](#)

### Request Issuance Fee Refund

- A fee refund request must be made within 7 days of the certificate issuance date.

[Get Refund](#)

#### ○ Digital Certificate and Password Management Guide

- Be sure to set a digital certificate password that is different from your financial account, Internet portal, or shopping mall passwords. Never share your password with another person including employees of financial institutions.
- Never use an easily identifiable digital certificate password such as your date of birth or phone number. Be sure to use a mix of alphanumeric characters using as many characters as possible and periodically change your password for increased security.
- Never store your digital certificate file or digital certificate password on the Internet (email, cloud storage, etc.). Be sure to store sensitive data on a removable storage medium such as a USB storage device, security token, or mobile phone.
- If you previously kept such sensitive information on unsecure media, delete the data immediately and take necessary security measures by reissuing a digital certificate or changing passwords.

## 6) Taxes

Taxes are financial resources for services and public facilities and is classified into national and local tax. National taxes are composed of income tax, corporation tax, and education tax. Municipal and provincial taxes include acquisition tax and registration tax. Inhabitant tax, property tax and private automobile tax are city and district taxes. Foreigners are obligated to pay tax as a resident of Korea.

- ① **National Tax** : Income tax, Corporation tax, Succession tax, Education tax, and Value Added tax.

※Tax reference : National Tax Service(without area code 1588-0060) nts.go.kr  
Busan Regional Tax Office 051-750-7200 b.nts.go.kr

- ② **Metropolitan Tax**: Acquisition tax, Registration tax, Inhabitant tax, and Private Automobile tax, etc

- Inhabitant Tax: It is imposed individually by local district offices annually on August 1. It is classified into 'Per capita' and 'Pro rata' income.
- Private Automobile Tax : Anyone who has a car should pay taxes twice a year: June 1st and December 1st. In the case of lump-sum payments, 10% discount is available.

In the case of payments in installments, taxes for 3 months should be paid every quarter; March, June, September and December. When you purchase a car, registration tax (payment for acquisition multiplied by tax rate) is imposed

- ③ **District Tax** : Property tax, Composite Land tax, Business Tax, etc.

- Composite land tax : This tax is imposed to landowners and registered owners annually on the 1st of June.
- Property Tax : This tax is imposed to owners of buildings according to their property amount annually on the 1st of June

Source : [Busan Regional Tax Office] b.nts.go.kr





## II . Life in Busan

### 3. Tourism

#### 1) Busan City Tours

#### 2) Main Festivals



- ◆ Information for websites of Busan Culture and Tourism  
(English, Chinese, Japanese Interpretation Services provided)
  - English : [etour.busan.go.kr](http://etour.busan.go.kr)
  - Chinese : [ctour.busan.go.kr](http://ctour.busan.go.kr)
  - Japanese : [jtour.busan.go.kr](http://jtour.busan.go.kr)





## 2) Main Festivals

- ① **Global Gathering** (Every May) <http://www.bfic.kr>  
This is a global Multicultural festival where you can appreciate, see interactions between Koreans and foreigners, and experience cultures from different countries.



- ② **Busan Port Festival** (Every last of May) <http://www.busanportfestival.kr>  
It is the 7th annual festival which started in 2008. It is a typical port festival which is combined with industry, culture, and education regarding Busan's ports. Companies, institutions, groups, and colleges can participate.



- ③ **Haeundae Sand Festival** (The beginning of every June) <http://www.sandfestival.co.kr>  
All family members can enjoy the sand festival with the background of Haeundae Beach. This event has earned its reputation as the one and only local eco-friendly festival.



- ④ **Gwangalli Eobang Festival** (The end of every June) <http://festival-eobang.suyeong.go.kr>  
A representative spring festival located at Gwangalli beach with a unique theme of a traditional fishing village.



- ⑤ **Busan rock Festival** (The beginning of every August) <http://www.rockfestival.co.kr>  
the longest live festival in the country. You can feel the radiation of rock music from Korean and overseas famous bands, club music and rock fringe festival in 3 themes such as music, people, and nature.



6 **Busan International Film Festival** (The beginning of every October)

<http://www.biff.kr>

is a global movie festival with movie stars and audiences from Korea and overseas. Famous worldwide actors, actresses and directors communicate cultures through movies.



7 **Busan Jagalchi Festival** (Every October)

<http://www.ijagaichi.kr>

Oiso (meaning come) to Jagalchi festival if you want a taste of the fascination of the sea of Busan! The festival offers a full range of fresh marine products and various goods to purchase. It is an enjoyable and fun festival where various spectacles are in harmon.



8 **Busan Fireworks Festival** (The end of every October)

<http://www.bff.or.kr>

a representative festival of Busan that presents romantic memories on an autumn night. The 'multi-media fire work show' illuminates brilliant fireworks and colorful lasers with the backdrop of the beautiful Gwangan Bridge and night ocean



9 **Busan Tree Culture Festival** (From every November to January)

<http://www.bctf.kr>

Experience the best Christmas Tree Festival of Korea where various street performance are in Gwangbok-dong, decorated with colorful trees in different colors and shapes.



Source : [Busan tourism Organization] <http://tour.busan.go.kr/TOURFB/neb.htm>



## II . Life in Busan

### 4. Medical Treatments

- 1) Medical Institution Types
- 2) National Health Insurance
- 3) Social Security System



※Emergency Medical Information Center : For Guiding, Counseling and Service Provides when Emergency Occurs

☎ 1339 Without the Area Code

(051-1339 Area Code Required on Mobile Phones)

Website : <http://www.1339bs.or.kr/>

(Busan Emergency Medical Information Center)

※Pharmacy : Holiday Guard Pharmacies [www.pharm114.or.kr](http://www.pharm114.or.kr)

## 4. Medical Treatments

### 1) Medical Institution Types

Separation of Dispensary from Medical Practice : You need a doctor's prescription for special medicines according to the separation of dispensary from medical practice in Korea. You can get simple medicines like digestion pills without prescription.

#### ① Using Hospitals

- There are private clinics as a first medical consultant, general hospitals as a second medical consultant, and university hospitals as a third medical consultant.
- For colds and minor illnesses, visit a private clinic. In the case you need to use a general hospital for more serious symptoms, it is better to make a reservation prior to your visit.
- For private clinics, you can see the signs of subjects of medical consultants on the entrance or signboard. You need to receive medical treatment from a medical specialist depending on your symptoms.

#### ② Public Health Centers

- There are Public Health Centers for simple health issues. You can receive medical services for tuberculosis examinations, blood pressure measurement, and blood examinations for free. Regular examinations and preventive injections for infants are carried out regularly. You can also participate in lectures on health.

#### ③ Herbal Clinics

- Herbal clinics are based on oriental medicine science; herbs and acupuncture are used.
- Medical herbs : Refers to all kinds of herbs processed from plants, animals or minerals obtained from nature.
- Needles for acupuncture are medical instruments provided by herbal clinics and are used to prick blood vessels as a form of medical treatment.

#### ④ Emergency Rescue 119

- When you sustain an accident or sudden injury, dial 119 for an ambulance. They will check your location and take you to the hospital free of charge.
- If you need medical examination at midnight or on public holidays, you can use the emergency room of general hospitals.

## Medical Treatment

### 1. Hospitals

| Medical Institution Name                                   | Address                            | Telephone | Website  |
|--|------------------------------------|-----------|--|
| Kosin University Gospel Hospital                           | Seo-gu Amnam-dong 34               | 990-6114  | <a href="http://www.kosinmed.or.kr">http://www.kosinmed.or.kr</a>              |
| BHS Hanseo Hospital  | Suyeong-gu Gwangan 1-dong          | 1666-8275 | <a href="http://www.hanseohospital.or.kr">www.hanseohospital.or.kr</a>         |
| Gwanghye Hospital<br>Bong Seng KimWonMuk Memorial Hospital | Dongnae-gu Oncheon 3-dong          | 503-2111  | <a href="http://www.ddh.co.kr">http://www.ddh.co.kr</a>                        |
| Donga University Hospital                                  | Seo-gu Dongdaesin-dong 3-ga 1      | 240-2400  | <a href="http://www.damc.or.kr">http://www.damc.or.kr</a>                      |
| Maryknoll Medical Center                                   | Jung-gu Daechong-dong 4-ga 12      | 465-8801  | <a href="http://www.maryknoll.co.kr">http://www.maryknoll.co.kr</a>            |
| Bumin Hospital   | Buk-gu Deokcheon 1-dong 380-4      | 330-3000  | <a href="http://www.buminhos.co.kr">http://www.buminhos.co.kr</a>              |
| Pusan National University Hospital(national)               | Seo-gu Ami-dong 1-ga 10            | 240-7000  | <a href="http://www.pnuh.co.kr">http://www.pnuh.co.kr</a>                      |
| Busan Bohun Hospital                                       | Sasang-gu Baekyang-ro 628          | 601-6000  | <a href="http://busan.bohun.or.kr">http://busan.bohun.or.kr</a>                |
| Busan St.Mary's Hospital                                   | Nam-gu Yongho 4-dong 538-41        | 933-7114  | <a href="http://www.bsm.or.kr">http://www.bsm.or.kr</a>                        |
| Busan Adventist Hospital                                   | 382, Seodaesin-dong 2-ga, Seo-gu   | 248-5151  | <a href="http://www.bah.kr">www.bah.kr</a>                                     |
| Sewoong Hospital   | Geumjeong-gu Seo 2-dong 199-19     | 500-9700  | <a href="http://www.sewoongh.co.kr">http://www.sewoongh.co.kr</a>              |
| Young Do Hospital  | Yeongdo-gu Daeyo-dong 2-ga 71      | 412-8881  | <a href="http://www.ydh.co.kr">www.ydh.co.kr</a>                               |
| Wallace Memorial Baptist Hospital                          | Geumjeong-gu Geumdan-ro 200        | 580-2000  | <a href="http://www.wmbh.co.kr">http://www.wmbh.co.kr</a>                      |
| Inje University Dongnae Paik Hospital                      | Seo-gu Dongdaesin-dong 3-ga 1      | 240-2400  | <a href="http://www.damc.or.kr">http://www.damc.or.kr</a>                      |
| Inje University Busan Paik Hospital                        | Busanjin-gu Gaegeum 2-dong 633-165 | 890-6114  | <a href="http://www.paik.ac.kr/new/busan.asp">www.paik.ac.kr/new/busan.asp</a> |
| Good Gang-An Hospital                                      | 40-1, Namcheon 1-dong, Suyeong-gu  | 625-0900  | <a href="http://www.gang-an.or.kr">www.gang-an.or.kr</a>                       |
| Good Moonhwa Hospital                                      | Dong-gu Beomil 2-dong 899-8        | 644-2002  | <a href="http://www.moonhwa.or.kr/index.php">www.moonhwa.or.kr/index.php</a>   |
| Good Samsun Hospital                                       | Sasang-gu Jurye 2-dong 193-5       | 322-0900  | <a href="http://www.samsun.or.kr/index.php">www.samsun.or.kr/index.php</a>     |
| Haedong Hospital   | Yeongdo-gu Bongnae-dong 3-ga 37    | 410-6300  | <a href="http://www.hdh.co.kr">www.hdh.co.kr</a>                               |

### 2. Public Health Center

| Name                              | Location                            | Telephone No. |
|-----------------------------------|-------------------------------------|---------------|
| Jung-gu Public Health Center      | Jung-gu Daechong-dong 1-ga 1        | 051)600-4741  |
| Seo-gu Public Health Center       | Seo-gu Buyong-dong 2-ga 86          | 051)240-4791  |
| Dong-gu Public Health Center      | Dong-gu Sujeong 2-dong 806-74       | 051)440-4791  |
| Yeongdo-gu Public Health Center   | Yeongdo-gu Cheonghak 2-dong 48-3    | 051)416-4000  |
| Busanjin-gu Public Health Center  | Busanjin-gu Beomcheon 1-dong 849-10 | 051)605-6091  |
| Dongnae-gu Public Health Center   | Dongnae-gu Myeongjang 2-dong 702-54 | 051)555-4000  |
| Nam-gu Public Health Center       | Nam-gu Daeyeon 6-dong 1268-3        | 051)607-6460  |
| Buk-gu Public Health Center       | Buk-gu Hwamyong 2-dong 1531-4       | 051)309-4791  |
| Haeundae-gu Public Health Center  | Haeundae-gu Jwa-2 dong 1339         | 051)746-4000  |
| Saha-gu Public Health Center      | Saha-gu Sinpyeong 2-dong 647-5      | 051)220-5701  |
| Geumjeong-gu Public Health Center | Geumjeong-gu Bugok 3-dong 78        | 051)519-5051  |
| Gangseo-gu Public Health Center   | Gangseo-gu Daejeo 2-dong 2009-1     | 051)970-3415  |
| Yeonje-gu Public Health Center    | Yeonje-gu Yeonsan 2-dong 1555       | 051)665-4791  |
| Suyeong-gu Public Health Center   | Suyeong-gu Gwangan 4-dong 1276-1    | 051)610-5601  |
| Sasang-gu Public Health Center    | Sasang-gu Gamjeon 2-dong 138-8      | 051)301-4000  |
| Gijang-gun Public Health Center   | Gijang-gun Gijang-eup Sincheon-ri 1 | 051)709-4791  |

### 3. Herbal clinics

| Name   | Location                                  | Telephon No. |
|--|---|--------------|
| Hygiene Herb Clinic  | Seo-gu Seodaesin-dong 2-ga 328            | 051)600-7520 |
| Donggeui University Herb Clinic(Donggeui Hospital)           | Busanjin-gu Yangjeong 2-dong San45-1 45-1 | 051)867-5101 |
| Donggeui Seomyeon Herb Clinic                                | Busanjin-gu Bujeon 1-dong 397-3           | 051)803-5430 |
| Korea Herb Clinic  | Busanjin-gu Buam-dong 80-4                | 051)817-0055 |
| Deo-Johun Jeil Hospital(western medicine, oriental medicine) | Geumjeong-gu Seo 2-dong 202-4             | 051)529-5500 |
| Samse Herb Clinic  | Geumjeong-gu Bugok 1-dong 301-30          | 051)583-5400 |
| Good Samsun Oriental Hospital                                | Sasang-gu Jurye 3-dong 1162-6             | 051)325-0300 |

### Medical Institutions for Foreigners

| Name  | Service   | Location   | Tel.   |
|---|---|--|--|
| Green Doctors   | <ul style="list-style-type: none"> <li>• Free Clinic : Every Sunday 2~4 p.m.</li> <li>• Services : Ophthalmology, Internal Medicine, Surgery, Oriental Medicine, Family Physician and Dental etc.</li> <li>• Reservations : Not needed. Same day visits possible.</li> <li>• For : Foreign workers, students, North Korean defectors</li> <li>• Medical Team : Professionals, practicing nurses, medical school students</li> <li>• Interpretation : Volunteers and Medical Teams</li> </ul>  | Busan Busanjin-gu On General Hospital                        | 051)816-2320<br>668-8205   |
| Korean National TB Association Double-cross Clinic            | <ul style="list-style-type: none"> <li>• Free Clinic : Weekdays 9 a.m.~5 p.m. (checkups are only be available in the morning)</li> <li>• Services : Internal Treatment, Bone Mineral Density, Examination of Breast Cancer etc.</li> <li>• Reservations : Call prior to visit</li> <li>• For : Foreigners who have medical insurance</li> <li>• Medical Team : From Double-cross medical center</li> <li>• Interpretation : Volunteers</li> </ul>   | Busan Nam-gu Suyeongno 299 Luminous Tower 4~5 F              | 051)611-3621   |
| Busan Medical Center  | <ul style="list-style-type: none"> <li>• Opening Hours : 08:30~16:30(Mon~Fri)08:30~12:00(Weekends)</li> <li>• Services : Internal Treatment, Surgery and all other medical departments</li> <li>• Rehabilitation Center, Artificial kidney Center, Cardiovascular center and other specialized centers operated.</li> </ul>   | Busan Yeonje-gu World Cup Main Street 356                    | 051)507-3000   |
| Busan National Univ. Hospital                                 | <ul style="list-style-type: none"> <li>• Opening Hours : 09:00~17:30(Mon~Fri)</li> <li>• Interpretation : English, Russian, Chinese, Japanese, Vietnamese, Mongolian</li> <li>• Services : Internal Treatment, Surgery and all other subjects</li> <li>• Busan Region Cancer Center, Clinical Testing Center, Cardiovascular Center and other specialized centers operated.</li> </ul>  | Busan Seo-gu, Ami-dong, 1 ga                                 | 051)240-7472   |
| Kosin University Gospel Hospital (Foreigner Treatment Clinic) | <ul style="list-style-type: none"> <li>• Opening Hours : 08:30~17:30(Mon ~ Fri)</li> <li>• Services : Family Medicine, Obstetrics, Gynecology, Division of Pulmonology and all other subjects</li> <li>• Reservation : Not needed</li> <li>• Checkup for visa procedures</li> </ul>   | Busan Seo-gu Gamcheolno 262                                  | 051)990-6114   |
| Donggeui Medical Center (International Treatment Center)      | <ul style="list-style-type: none"> <li>• Opening Hours : 08:30~17:30 (Mon~Fri) 08:30-12:30( Sat)</li> <li>• Services : Internal Medicine, Surgery, all subjects and Herb Clinic (Stroke, Adult disease)</li> <li>• Reservations : Not needed</li> <li>• Most doctors can speak English since the Center is related to the American army base.</li> </ul>  | Busan Busanjin-gu Yangjeongno 62 (Yangjeong 2 dong San 45-1) | 051)850-8941<br>051)850-8592 (Checkup)<br>051)850-8944 (Stroke, Stroke Prevention Checkup) |
| Baptist Hospital  | <ul style="list-style-type: none"> <li>• Free Clinics: 2~5 p.m. on Sundays</li> <li>• Services : Internal medicine, Dental,</li> <li>• Reservations : Not needed. Same day visits possible.</li> <li>• Interpretation services : Volunteers and foreign workers who can speak Korean</li> <li>• Staff: Professionals, practicing nurses, medical school students</li> <li>• Semi-annual regular checkups(the first and latter half of the year), flu checkups</li> <li>• when a close inspection is needed, referral to an affiliated hospital</li> </ul> | Busan Jin-gu Jeonpo Main Road 156 Beongil 7                  | 051)580-1313   |

## 2) National Health Insurance

National Health Insurance is divided into employee insurance and local health insurance. National Health Insurance is the system in which contributions are made by insured persons. Contributions are consolidated into a fund and insurance benefits are provided upon need. The system aims to share the burden among insured persons and provide medical services.



### 1) Enrollment Conditions

- Registered foreign residents who meet the below conditions can apply for National Health Insurance.
  - Employee insurance: Those who are the employers or the employees of workplaces
  - Those who are excluded from the employee insured and have one of following residence statuses : F-2, F-4, D-1~9, E-1~5, E-7~8, F-1(spouses and children of Korean nationals) including the spouses and children under 29 years of age of foreigners)
- Employee Health Insurance Enrollment : Those who are the employers or the employees of workplaces where health insurance is available.
- Local Health Insurance: Those who are excluded from the employee insurance and have one of the following residence statuses including the spouses and children under 20 years of age of foreigners
  - Residence statuses: F-2, F-4, D-1~9, E-1~5, E-7~8, F-1 (spouses and children of Korean nationals)



### 2) Enrollment Procedures and Required Documents

- Employee Health Insurance : The employer will prepare the documents and apply to the National Health Insurance Corporation. The application applies retroactively from
- Local Health Insurance : Visit the nearest office of the National Health Insurance corporation with your alien registration card and passport. The enrollment is retroactive from the registration date of your stay in Korea.

### 3) Contributions and Payments

- Employee insurance : Salary × Employee insurance rate (50% shared by employer) (\*Contribution amount is deducted from salary)
- Local health insurance : In case that you have income: Income × Employee insurance rate
  - In case that you have no income : Average contribution of local health insurance of last year (\* In the case of studying abroad: 30% reduced)
  - Full insurance fee should be paid every 3 months.
  - Foreigners with F-1 and F-2 status shall pay the contributions like Korean citizens.
  - The duty of insurance fee payment begins at the time of alien registration date.
  - Foreigners are applied the same insurance benefits as Korean citizens.

If you are not aware of the medical insurance or want to know the addresses and telephone numbers of National Health Insurance corporation branches, refer to National Health Insurance website at [nhic.or.kr](http://nhic.or.kr)

Counseling Service : ☎1577-1000



### 3) Social Security System

#### ① Basic Livelihood Security System

The government provides low-income citizens with basic livelihood grants, housing subsidies, educational subsidies, and medical aid to guarantee the basic livelihood and security of citizens. Foreigners can be assisted by ordinance.

##### ○ Qualifications

In most cases, foreign residents shall not apply for the basic livelihood security system, but their Korean families may gain the status of recipients if they meet the relevant qualifications, including household income of a certain level and the number of supporting family members. However, marriage immigrants who are married to Korean citizens (including when there has been divorce or death of the Korean spouse) and who are raising underage Korean children may become beneficiaries of the basic livelihood security system and receive government subsidies, provided that they meet the **recognized household income\*** and the qualification for supporting family members.

**\*Recognized Income of Household:** The sum of income and properties of all family members. The amount should be lower than **minimum cost of living\*\*** to receive subsidies.

**\*\*Minimum Cost of Living:** The minimum cost of living to maintain healthy and cultural lives. The total amount depends on the number of people in a family. The government reports the amount every year.

#### 2016 Minimum Cost of Living : Based on Recognized Income of Household

| Household Scale    | Single  | 2 people  | 3 people  | 4 people  | 5 people  | 6 people  |
|--------------------|---------|-----------|-----------|-----------|-----------|-----------|
| 2016 (Won/Month)   | 649,932 | 1,106,642 | 1,431,608 | 1,756,574 | 2,081,540 | 2,406,506 |
| Cash payment Basis | 974,898 | 1,659,963 | 2,147,412 | 2,634,861 | 3,122,310 | 3,609,759 |

##### ○ Types of Assistance

###### ▷ Basic livelihood Assistance

Description : Clothing, meals, fuel and basic commodities for basic livelihood.

Amount of Assistance : Amount of cash assistance subtracted from recognized income of household and housing assistance.

Amount of basic livelihood assistance per household = Amount of cash assistance – Recognized income of household – Housing assistance

\*Amount of cash assistance = minimum cost of living is deducted from medical assistance, educational assistance and other legal assistance (resident tax and TV service fees). This is the highest amount of cash assistance applicable to beneficiaries with no income

###### ▷ Housing Assistance : Provides recipients with rent, maintenance fees etc.

Deduct the household recognized income sum from standard cash payment and calculated sum out of the housing payment (22.032%) is provided.

###### ▷ Educational Assistance

- High School Students: tuition, textbook(1,259,000 won) and stationery cost (52,600 won)

- Middle School Students: materials(38,700원) and stationery costs( 52,600 won)

- Elementary School Students: materials costs (38,700 won)

###### ▷ Childbirth Assistance: 600,000 won upon childbirth

- ▷ Funeral Assistance: 750,000 won per death
- ▷ Other Assistances: Rehabilitation Assistance, Medical Assistance, etc.
- Assistance Procedure
  - Request Assistance → Evaluation → Determination → Implementation → Confirmation → Cessation
  - ▷ You, your family member, relational person or public official in charge of the social welfare can exercise your authority to request for the assistance of Basic Livelihood Security at Town Centers, Village Centers, and Community Service Centers.
  - ▷ Application forms
    - Application of social welfare service & payment, consent of financial information, etc.
  - ▷ Required Documents (if necessary)
    - Certified Copy of your registration, lease contract, confirmation form of income and property, and certificate of alien registration

※Health and Welfare Call Center 129(129.go.kr)

- If you need counseling or information regarding health or welfare services for you and your family, call 129 from anywhere in the country
- Counseling hours
  - General counseling, sign language : 9 A.M. ~ 6 P.M. on weekdays
  - Counseling for emergency support : Open 24 hours, 365 days a year
  - See-talk Internet telephone : 070-7947-3745,6

## ② National Pension

☎ 1355 without area code, NPS [www.nps.or.kr](http://www.nps.or.kr)

The National pension is a scheme to help the insured when they become old, disabled due to injury or diseases, or die. The Korean government manages this scheme with contributions the insured pays and governmental allotment.

- Enrollment Contributors
  - ▷ Workplace-based Insured Foreigners: Foreign members or laborers between the ages of 18 and 59 who work at places where National Pension is applied.
  - ▷ Locally Insured Foreign contributors: Between the ages of 18 and 59 who are not covered by their work places.

※ Pension Enrollment Exclusions

- ① Apprentices(Employment training are subjected to be enrolled), international students, diplomats and those who are not obligated to be enroll by ordinance.
- ② Citizens from countries where enrollment in National Pensions are not mandatory: In the case that Korean citizens do not contribute to the pension scheme that "corresponds to the National Pension"(Income Security Scheme of social economical risk sharing form which has as the same characteristic as National Pension Scheme has )by relevant foreigners' People Pension Act.
- ③ In the case that workers, who are dispatched from countries that have an agreement with Korea, present the enrollment certificate.

### ○Enrollment

- ▷ In the case that you are working for a company that is registered in the national pension: Register at your company (required documents: residence documents, acquisition of status report document and a copy of alien registration card)

- ▷ In the case of local contributors: Apply to the local office of National Pension Service (Required documents : monthly income report of local foreign contributor)
- Pension Benefits
  - Foreign residents are able to receive benefits for the elderly, the disabled, and survivorship if eligible.
  - Foreigners from countries where the Social Security Agreement or principle of reciprocity is not applied are not eligible for a lump-sum refund. However, foreigners who have been covered under the National Pension Scheme with the status of sojourn of E-8 (Employment for Training), E-9(Non-professional Employment), or H-2(Visiting Employment), will be eligible for a lump-sum refund upon returning to their countries since May 11th, 2007.
- Insurance Fee
  - The contributions are 9% of the enrollee's standard income. You can visit the National Pension Service website([nps.or.kr](http://nps.or.kr) : English available) or call 1335 without area code for the National Pension Service. It is connected to 91 branch offices throughout the country.)

### ③ Emergency Welfare Assistance

☎ 129, The Ministry of Health and Welfare [www.mohw.go.kr](http://www.mohw.go.kr)

This is a Welfare Scheme that helps low-income individuals who have difficulty maintaining livelihood with necessary services such as living, medical, and housing support to get out of the state of crisis quickly

#### ☞ Qualification of Foreign Residents for Emergency Welfare Assistance

- Foreign residents who are married to Korean citizens
- Foreign residents who have divorced from Korean spouses or whose spouses are dead and who are taking care of the parents or children of Korean spouses
- Foreign residents who have gained refugee status
- Foreign residents who have been victims of fire, crimes and natural disasters for which they were not responsible

#### ○ Emergency Support Subjects

##### ▷ Emergency Situations

- Death of main income earners, loss of income due to disappearance or imprisonment
- Critical illness or injury
- Abandonment or abuse by family members
- Difficulties in maintenance of family relations due to domestic or sexual violence
- Impossibility of staying in current residence due to fire etc.
- Loss of income due to divorce
- Electricity cut off for more than one month
- Closing of business of main income earners temporarily or permanently (business should have continued for more than 1 year as a simplified taxpayer, small manufacturing companies - wholesalers).
- Unemployment and difficulty with the maintenance of livelihood due to un-enrolled employment insurance etc.)
- After release from prison (basic living security enterprises priority handover), difficulty with the maintenance of livelihood and have no place of residence
- In case of being at risk of homeless due to neglect from family and difficulty with the maintenance of livelihood, etc

## ▷ Based on Income · Property

- Income: Less than 150% of the minimum cost of living (2,446 won per a household of 4) (However, support for livelihood requires less than 120% of the minimum cost of livelihood (1,956 won per a household of 4))
- Property: Metropolis (135,000,000 won), town(85,000,000 won), farming and fishing village (under 72,500,000 won)
- Finance Property: Less than 3,000,000 won

## ○ How to Apply and Procedure

Ask for support and report → On-site examination and advanced support

→ Post examination → Eligibility review → Post handover

## ※Caution

- If confirmed at the evaluation that you are supported through false or other unlawful means, the assistance will be ceased, all previous assistance will need to be refunded, and you may be subjected to criminal punishment.
- If an emergency situation occurs, call the city, gun, or gu office of your residence area or the Health Welfare Call Center (☎129)

## ④ Types of Assistances

| Type   |                      | Assistance Detail   | Assistance Amount  | Maximum Frequency of Assistance Collection   |          |
|--|----------------------|---|--|--|----------|
| Cash Assistance                                    | Main Assistance      | Livelihood  | Cost of food, clothing, or other necessities for maintaining livelihood  | 1,080,000 won<br>(per a household of 4)  | 6 times  |
|  |                      | Medical treatment   | Various checkups, treatments and medical services  | Within 3,000,000 won   | 2 times  |
|  |                      | Housing   | Temporary residence owned by the country · local government or privately-owned<br>- Residence fee provided to the provider | 590,000 won<br>(metropolis, per a household of 4)  | 12 times |
|  |                      | Welfare Facility service  | Admitted to social welfare facilities or access to assistances<br>- Utilization fee provided to facility operators         | 1,340,000 won<br>(per a household of 4)  | 6 times  |
|  | Emergency Assistance | Education   | Elementary, middle or high school tuition assistance if necessary  | Elementary 250,000 won<br>Middle 326,000 won<br>High 399,000 won and tuition fee & admission fee | 2 times  |
|  | Other assistances    | Assistance for having difficulty with livelihood maintenance due to occurrence of emergency situation<br>- In winter season (Oct ~ Mar) fuel expenses : 88,000 / month<br>- cost of childbirth (600,000 won) · funeral (750,000 won) · electricity (500,000 won) : Once each time |  | Once<br>(Fuel expenses 6 times)  |          |
| Civilian Departments · group handover support etc. |                      | Handover counseling to Community Chest of Korea, the Korea National Red Cross, civic support emergency aid program, and other aids available  |  | No limit on number of usage  |          |



## II . Life in Busan

### 5. Education

- 1) Education System
- 2) Education Process
- 3) Korean Courses
- 4) Foreign Schools in Busan
- 5) ISIC

## 5. Education

### 1) Education System

#### ○ School System

School management is slightly different depending on locality due to the establishment of the Local Education Autonomy Act, a local self-governing system, in 1991.

However, the central government notifies the content and criteria of the curriculum; the Metropolitan and Provincial Offices of Education provide schools with detailed guidelines outlined by the central government in order to ensure equal opportunity and access to quality education. The Korean school system is one that follows a ladder system in order to provide equal access to elementary, middle, and high school education without discrimination for all Korean citizens. The present system follows 6-3-3-4 in terms of the number of years required. Therefore, the Korean school system is composed of six years of elementary school, three years of middle school, three years of high school, and four years of university (2 to 3 years of community college). Graduate and doctoral programs take an additional 2 to 3 years as well.

#### ○ Korean Education School System Table

| Age | Level of Education | Course Name                 | Name of course  |   | Grade  |        |   |
|-----|--------------------|-----------------------------|---|---|--|--------|---|
|     |                    |                             | General Course  | Special Course  |  |        |   |
| 3   | ·                  | Education before enrollment | kindergarten  | Special-education School  | ·  |        |   |
| 4   | ·                  |                             |   |   | ·  |        |   |
| 5   | ·                  |                             |   |   | ·  |        |   |
| 7   | 1                  | Education                   | Elementary School   | Special-education School  | 1  |        |   |
| 8   | 2                  |                             |   |   | 2  |        |   |
| 9   | 3                  |                             |   |   | 3  |        |   |
| 10  | 4                  |                             |   |   | 4  |        |   |
| 11  | 5                  |                             |   |   | 5  |        |   |
| 12  | 6                  |                             |   |   | 6  |        |   |
| 13  | 7                  | Secondary Education         | Middle School   | Special-education School<br>Public School<br>Other School   | 1  |        |   |
| 14  | 8                  |                             |   |   | 2  |        |   |
| 15  | 9                  |                             |   |   | 3  |        |   |
| 16  | 10                 | High School                 | Special-education School<br>Broadcasting Correspondence<br>High School<br>Technical School<br>Other Schools | 1<br>2<br>3   | 1  |        |   |
| 17  | 11                 |                             |   |   | 2  |        |   |
| 18  | 12                 |                             |   |   | 3  |        |   |
| 19  | 13                 | Higher Education            | University (Bachelor's degree)  | Correspondence University<br>Community College(2~3 years)<br>Industry University<br>University of Education<br>Technical University<br>Cyber University Broadcasting<br>Correspondence University | 1  |        |   |
| 20  | 14                 |                             |   |   | 2  |        |   |
| 21  | 15                 |                             |   |   | 3  |        |   |
| 22  | 16                 |                             |   |   | 4  |        |   |
| 23  | 17                 |                             |   |   | Graduate School (Master's degree)<br>Doctor's degree | 1<br>2 | 1 |
| 24  | 18                 |                             |   |   |  |        | 2 |
| 25  | 19                 | Doctor's degree             | 1<br>2<br>3   | 1   |  |        |   |
| 26  | 20                 |                             |   | 2   |  |        |   |
| 27  | 21                 |                             |   | 3   |  |        |   |

Source : [National Institute for International Education]  
[http://www.studyinkorea.go.kr/\(Busan Metropolitan City Office of Education pen.go.kr\)](http://www.studyinkorea.go.kr/(Busan Metropolitan City Office of Education pen.go.kr))

## 2) Education Process

- Semesters (Beginning : March / First Semester: March to August / Second Semester: September to February)

All schools in Korea commence in March. There is a summer break in either July or August and the second semester begins in September. There is also a winter break between December and February.

- Elementary Schools

Primary education in Korea, which is mandatory and free of charge, has an enrollment rate of 99.9%. It aims to deliver fundamental elementary education required for life. This achievement of such high enrollment rates is due to public enthusiasm for education as well as governmental policies. Korean children generally attend kindergarten around the ages of 3 to 5. Although entrance to elementary school is possible at 5 (in international age), most enter the first grade at 7 years old. Elementary school consists of 6 years and is mostly offered at public schools. There is not a significant difference between public and private education.

- Middle Schools

Middle school aims to conduct secondary regular education on the base of the education received in elementary school. Since 1969, middle schools do not require entrance exams but rely on a computerized lottery system to select students based on residence. Middle school consists of 3 years and is free of charge. Although there is a greater number of private schools when compared to elementary schools, there does not exist a significant difference between the education obtained at public or private schools.

- High Schools

High school education aims to build upon the knowledge learned in middle school as well as to provide basic professional training. High schools are largely divided into general high schools, vocational high schools, and other high schools (foreign language, sports, science). High school consists of 3 years and tuition is required. While individuals can select their choice of vocational or other high schools, general high schools are selected by a computerized lottery system based on residence.

※ There are no restrictions for foreigners enrolling in Korean elementary, middle, or high schools. According to current education laws, admission of foreign students is determined by the policy of each school. Therefore, students should receive information from the school of choice and follow the necessary procedures.

- Community Colleges

Community colleges offer post-secondary education and is relatively more affordable than four-year programs. There currently exist over 150 community colleges composed of 10 public schools. In recent years, there has been an increase in community colleges equipped with dorms. The purpose of these programs is to develop foundational mid-range skill sets and knowledge that allow for professional employment or the transfer into a four-year university.

### ○ Four-Year University

There currently are over 250 four-year universities in Korea. Medicine, Korean medicine, and dentistry programs require six years. Since Korean universities are operated as a form of collegiate universities, each university is composed of various departments.

Each university has differing regulations regarding required graduation credits, general credits, and the maximum credits necessary per semester. Universities are divided into national, municipal, and private schools; the majority are private schools.

※ While each university has its own standards for admission, these differences are not substantial. For students looking to study in Korea, admission should not be challenging. Community colleges also offer Korean language programs so the language barrier should not serve as an issue.

※ Programs for Foreign Students

- Regular Semester Programs: Regular courses
- Exchange Programs: Foreign exchange programs for sister schools
- Summer School Programs: Regular courses, Korean language courses, etc. during academic breaks
- Exclusive English Course
  - About 30 percent of courses are conducted in English out of all courses in universities that provide an internationalized university education. Exclusive English course of graduate schools is higher than undergraduate programs. Some universities have established International Studies and provided all courses in English.

### ○ Korean language Courses

Many universities have establishments with affiliated language schools and offer foreign language programs for foreigners. For 3 to 4 week programs, the primary focus is to develop communication skills in a short period of time. For 10 to 40 week intensive programs, the goal is to improve communication skills through real-world cultural experiences, as well as to learn and better understand Korean culture.

Source : [National Institute for International Education Development]

<http://www.studyinkorea.go.kr/>

## 3) Korean Courses

### ① Online Korean Course Information

| Organization                             | Website   | Explanation   |
|--|---|---|
| Multi-cultural Family eLearning Campaign | <a href="http://ecamp.cuk.edu">http://ecamp.cuk.edu</a>         | <ul style="list-style-type: none"> <li>• Target Students: multi-cultural families and children (all the family members can learn.)</li> <li>• Content : If you click each course, you can see related information.</li> </ul> |
| Overseas Korean Foundation Study Korean  | <a href="http://study.korean.net">http://study.korean.net</a>   | <ul style="list-style-type: none"> <li>• Study Korean</li> <li>• Korean Culture</li> <li>• Community</li> <li>• Source for Teacher</li> <li>• Information for Korean Education</li> </ul>                                     |
| Society Integration Korean Program       | <a href="http://www.socinet.go.kr">http://www.socinet.go.kr</a> |   |

Source : [Hi Korea] <http://www.hikorea.go.kr>



## 2 Offline Korean Course Information

Please see below for information regarding the 2016 Korean course for foreign residents living in Busan. Foreigners interested in the Korean language and culture are encouraged to participate.

| Organization   | Website   | Explanation   |
|--|---|---|
| BFC<br>(Busan<br>Foundation for<br>International<br>Cooperation) | <a href="http://www.bfic.kr">http://www.bfic.kr</a> | <ul style="list-style-type: none"> <li>• Target Audience: Foreigners residing in Busan (visa holder for more than 3 months of sojourn)</li> <li>• Course Contents : Study Korean, Experience Culture (Once)</li> <li>• Period : 3 Courses per year(12 week course)<br/>*Begins Feb, May, and Sept.</li> <li>• Course Offerings : 5 Steps (Level 1~5)</li> <li>• Enrollment Numbers: Less than 25 individuals per class (by order of arrival)</li> <li>• Place : Lecture room in Busan Global Center (Busan City Hall Station Exit No.2, National Pension Corp. Busan Bldg. 13F)</li> <li>• Fee : 10,000 won * Payment made on the first day of lecture (Textbooks Extra)</li> <li>• Text book : Yelin Korean (Publisher : Publication How)</li> </ul> |

### Main Program('16)

#### 1. Schedule

| Number     | Level Test & Application | Lecture Schedule  | Culture Experience             | Completion Ceremony |
|------------|--------------------------|---|--------------------------------|---------------------|
| 1st Course | Feb 15-Feb 17            | Feb 22-May 13(12weeks)  | 1 day out of between April 4~8 | May 11-May 13       |
| 2nd Course | May 23-May 25            | May 30-Aug 19(12weeks)  | 1 day out of between June 7-10 | Aug 17-Aug 19       |
| 3rd Course | Aug 29-Aug 31            | Sept 5-Nov 25(12weeks)<br>*Chusuk Supplementary Lesson Nov 30~Dec 2 | 1 day out of between Oct 24-28 | Nov 30-Dec.2        |

#### 2. Time Table : Including Korean tutoring

| Time        | Mon             | Tue  | Wed  | Thurs | Fri  |
|-------------|-----------------|------|------|-------|------|
| 09:30-11:30 | Lv.1            | Lv.2 | Lv.3 | Lv.4  | Lv.5 |
| 11:30-13:30 | Korean Tutoring |      |      |       |      |
| 16:30-18:30 | Korean Tutoring |      |      |       |      |
| 18:30-20:30 | Lv.1            | Lv.3 | Lv.2 | Lv.4  | Lv.5 |

※ Outside of that, each district office, and university operates at the same times.

## 4) Foreign Schools Based in Busan

○Eligibilities : Foreigners, foreign citizens, those who have a Korean citizenship, bi-racial Korean and overseas Koreans' children who have lived in other countries for more than five years and visit Korea temporarily

※ Refer to the admission requirements of each school for more details such as the time of admission, documents and procedures.

※ Reminder: Please note that the addresses follow the Korean order.

| Name of School                           | Location                                     | Curriculum                                    | Website   | Pedagogical Methods    | Tel.             |
|--|--|---|---|------------------------|------------------|
| Busan International Foreign School       | Busan Gijang-gun<br>Gijang-eup<br>Nae-ri 798 | Kindergarten<br>Elementary ·<br>Middle · High | <a href="http://www.bifskorea.org">www.bifskorea.org</a>                                    | European<br>(English)  | 051)742-<br>3332 |
| Busan Foreign School                     | Busan Haeundae-gu<br>Jwa-dong 1366-3         | Kindergarten<br>Elementary ·<br>Middle        | <a href="http://busanforeignschool.org">busanforeignschool.org</a>                          | American<br>(English)  | 051)747-<br>7199 |
| Busan Japanese School                    | Busan<br>Suyeong-gu<br>Millak-dong<br>173-8  | Elementary ·<br>Middle                        | <a href="http://user.chollian.net/~pusipnsc">user.chollian.net/<br/>~pusipnsc</a>           | Japanese<br>(Japanese) | 051)753-<br>4166 |
| Busan Overseas Chinese Kindergarten      | Busan<br>Dong-gu<br>Choryang-dong<br>548-1   | Kindergarten                                  | <a href="http://kbces.com.ne.kr/kbcks.html">http://<br/>kbces.com.ne.kr/<br/>kbcks.html</a> | Chinese<br>(Chinese)   | 051)468-<br>2845 |
| Overseas Chinese Elementary School Busan | Busan<br>Dong-gu<br>Choryang-dong<br>589     | Elementary                                    | <a href="http://kbces.com.ne.kr">http://<br/>kbces.com.ne.kr/</a>                           |                        | 051)467-<br>0274 |
| Overseas Chinese High School Busan       | Busan<br>Dong-gu<br>Choryang-dong<br>548-2   | Middle · High                                 | <a href="http://kbchs.com.ne.kr">http://<br/>kbchs.com.ne.kr/</a>                           | Chinese<br>(Chinese)   | 051)467-<br>0273 |

## 5) ISIC

○ What is the ISIC card

The International Student Identity Card (ISIC) is the only internationally accepted, UNESCO endorsed proof of bonafide student status. An ISIC card is your passport to fantastic benefits and services the world over. If you're a full time student, You can apply for an ISIC card.

○ Why get an ISIC card?

Prove your student status wherever you go. Access over 42,000 student benefits and discounts in more than 130 countries. Save money everyday both at home and abroad. Access student services and facilities internationally.

Source: [KISES] <https://www.isic.co.kr/>



## II . Life in Busan

### 6. Pregnancy, Delivery, Childcare

- 1) Information for Pregnant women
- 2) Infant Healthcare
- 3) Infant Growth and Education

## 6. Pregnancy, Delivery, Childcare

### 1) Information

- Recommended Checkups for Expecting Mothers: The common checkups that an expecting mother should take for healthcare are listed as follows. In addition to these, the obstetrician may require additional tests depending on the health of the expecting mother or the baby.

|                        |                      |   |
|------------------------|----------------------|---|
| Blood test             | Normal blood test    | Test for anemia, AIDS, German measles, etc. by testing the number and size of hemoglobin, red blood cells and white blood cells in the blood. |
|                        | Blood type test      | Test for ABO blood types and Rh factors.  |
|                        | Syphilis examination | Test for syphilis which can cause death or miscarriage of fetus.  |
|                        | Hepatitis            | Test for hepatitis. If the mother has hepatitis, chances are high that the baby will contract it as well.                                     |
| Urinalysis             |                      | Test for gestosis, diabetes and urinary tract infections by testing sugar and proteins.   |
| Ultrasound examination |                      | Examination of growth development, location, size of the fetus and test for deformities by looking into the uterus.                           |

- Public Health Center Services for the Pregnant  
If you are a pregnant, married, female immigrant, you can obtain free medical care from public health centers. You should bring your alien registration card when you visit the center. High-risk expecting mothers should receive care from a public health center or other medical facilities.

| Type                   | Assistance Information   |
|------------------------|--|
| Eligible Subjects      | <ul style="list-style-type: none"> <li>• Pregnant women, women up to 6 months after childbirth, women who are in the nursing stage and infants.</li> <li>• A family with an income of less than 200% of the minimum cost of living</li> <li>• People who are suffering from anemia, underweight, poor growth or malnutrition</li> </ul>  |
| Assistance Information | <ul style="list-style-type: none"> <li>• Supplementary nutrient packages are given free of charge.                             <ul style="list-style-type: none"> <li>– Rice, potatoes, eggs, carrots, milk, black beans, seaweed, brown seaweed, canned tuna, mandarins, etc. are given according to the applicant's nutrition state</li> </ul> </li> <li>• Free nutrition education                             <ul style="list-style-type: none"> <li>– Personal counseling and group education, home visits</li> <li>– You must meet at least once each month</li> <li>– For busy employees, evening or weekend visits are possible</li> </ul> </li> </ul> |
| How to Apply           | <ul style="list-style-type: none"> <li>• Reception office : Public Health Centers</li> <li>• Required documents                             <ul style="list-style-type: none"> <li>– Documents to verify residence : certificate of residence or alien registration card, copy of family register card or a copy of health insurance card</li> <li>– Income verification papers : Health insurance fee receipt, national basic livelihood recipient verification, medical aid recipient verification, etc.</li> </ul> </li> </ul>  |

## 2) Infant Healthcare

### ○ Vaccinations

Vaccinations protect your baby from communicable diseases by developing their immunity.

### ○ Vaccinations Available at Public Health Centers

Mandatory vaccinations are available for free at public health centers.

Take your mother and child health diary (maternity planner, infant health diary) with you when you visit the health center.

## 3) Infant Growth and Education

- Children may attend child-care centers or kindergartens before entering elementary school.

|                    |   |
|--------------------|---|
| Childcare Facility | <p>Childcare centers look after and educate children aged five or younger. They are usually called "Children's Home".</p> <ul style="list-style-type: none"><li>• The opening hours of childcare centers are from 7:30 a.m. to 7:30 p.m. Some childcare centers are open at night or are open 24 hours.</li><li>• Childcare centers offer education related to body, society, language, expressions and exploration to promote healthy, safe, and balanced lives.</li></ul>   |
| Kindergarten       | <ul style="list-style-type: none"><li>• Kindergartens are offered to children between ages 3 and 5 in international age.</li><li>• Opening hours are from 9 a.m. to 2 p.m. For dual-income families, some kindergartens are open from 7 a.m. to 8 p.m.</li><li>• Kindergartens mainly offer fundamental education necessary for civic life.</li><li>• Public kindergartens charge 80,000 won per month. Private kindergartens charge approximately 420,000 won per month for tuition and after school programs in Busan area. (Based on 2014)</li></ul> |



## Childcare Subsidy and Financial Assistance for Kindergarten

Childcare centers or kindergartens look after children under the age of 5 in international age. If you sent your child to a childcare center, you may qualify for financial support from the government. The amount of financial assistance offered will vary depending on your total income.

\* Busan Education Offices grant a tuition subsidy to children between the ages of 3 and 5 in international age to attend kindergarten regardless of parental income. The following is the monthly amount of subsidies available: 60,000 won for public kindergartens (admission fee and tuition exempted) and 220,000 won for private kindergartens. If after-school programs are taken, 50,000 won for public kindergartens and 70,000 won for private kindergartens is provided additionally. Parents are responsible for the remaining balance.

**1. Eligible Subjects :** Your child must be under the age of 5 in international age and attend a childcare center. Applicants must meet the eligibility criteria below:

- Parents with an accredited monthly income (accredited monthly income denotes the standard amount of household income accredited by the government.) that is less than 70% of the average monthly income of households with infants are eligible (a house of which household income is 50% of the average monthly income can get full assistance for kindergartens)
- Disabled children who are under the age of 12 in international age and who attend childcare centers rather than elementary schools or special schools may be provided the full amount of the childcare allowance, regardless of the parents' total income
- Parents of two or more children (under the age of 5 in international age) are eligible regardless of the parents' total income. (the assistance is assisted by the government support unit cost per age)

**2. Application Procedure:** Guardians (parents or other guardians) may submit the application form and documentary evidence to their local city, county or district office or eup, myeon, or dong office.

**3. Required documents:** documents showing employment and property relations

An eligible subject is given an Aisarang Card. Guardians can settle the childcare fee with their card. (Government subsidiary is given to the card account holder.)

**4. Aisarang Card** (<http://www.childcare.go.kr/>)

Government subsidiaries, which were once given to childcare centers directly, are now given to the Aisarang account holders who should

settle childcare fees themselves. The subsidiary is given in a form of electronic vouchers. Account holders should present their card when they want to get a government subsidiary. Parents of two or more children can get the card regardless their income.

※More information about Aisarang card and apply procedure :  
(<http://www.childcare.go.kr>)

- Procedures of Application and Issuance

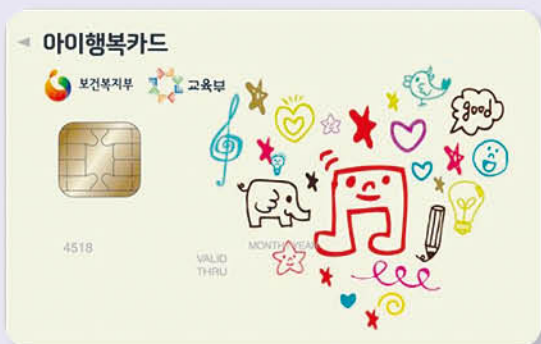

#### Step 1. Apply

Parents of qualified infants or children apply at eup, myeon, dong office or on Bokgiro website ([www.bokgiro.go.kr](http://www.bokgiro.go.kr))

- Please fill out the social services and benefits(change) application, social welfare services (voucher), financial information and provision of agreement, etc



#### Step 2. Investigation [ Eup·Myeon·dong Officers ]

- counseling and application approval

- register on Hangbok e-um (Welfare Network System) and transfer documents



#### Step 3. Investigation and Examination

[City·Gun·Gu Offices ]

- investigation on income and properties (through checking financial assets, etc.): Hangbok e-um (Welfare Network System)

- report the result of examination (city, Gun, Gu-Parents)

- transfer information required for application of cards (to card company)



#### Step 4. Issuance of Aisarang Card [ Bank ]

- Send cards to applicants according under their request



#### Step 5. Usage the Childcare Service

[ City·Gun·Gu·Eup·Myeon·Dong ]

Manage recipients (usage, entrance, etc.), childcare centers, vouchers.

## Exemption from a re-entry ban for voluntary departure

Busan Info The 200th

(April 1 ~ September 30, 2016 Temporary Duration)

The Ministry of Justice states with articles for temporary banning entry in the case that illegal immigrants voluntarily leave the country.

Temporary exemption subjects are banned from entry regardless of the period

It is effective for any follow up exempted subjects. However, serious criminal offense and indictable offense are not exempted.

- Place: immigration office at all ports of entry and departure
- Required document: passport, travel documents and a flight ticket

※ If an illegal immigrant is caught by authorities after the period, the individual could be banned from returning for up to 5 years. Employers of illegal immigrants will be subjected to harsher criminal penalties.

Inquiries 1345 (Immigration Contact Center)



## III. Immigration/Sojourn

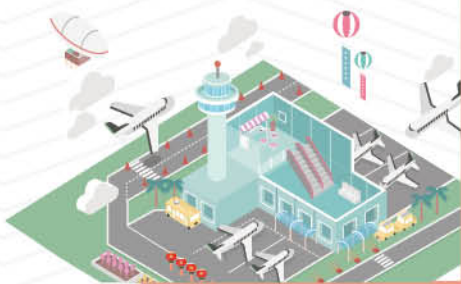

1. Alien Registration
2. Re-issuance of Alien Registration Card
3. Sojourn(visas) and Scope of Activities



If you have any question about Alien Registration, Change or Visa :

- Busan Immigration Office (Jungu Jungang-dong 4 Ga 17-26)  
T.051-461-3030~4, F.051-461-3081
- Please refer to the Immigration Office web site, [www.immigration.go.kr](http://www.immigration.go.kr)
- Comprehensive information center for foreigners (call 1345 without area code number) -consultation regarding immigration, visa and stay
- Electronic government for foreigners ([www.hikorea.go.kr](http://www.hikorea.go.kr))

# 1. Alien Registration·Sojourn

## ① Alien Registration

### ○ Registration Subjects

- ▷ A foreigner who wants to stay in Korea more than 90 days from the date of entry.
- ▷ A foreigner who has lost their Korean nationality and so has thus received a foreign nationality or a foreigner who was born with Korean nationality and stayed in Korea more than 90 days with permission to stay in Korea.
- ▷ Exceptions in Alien Registration (a foreigner who apply to the following maybe exempted)
  - A person or the family who works in diplomacy, official business and international agreement (A-1, A-2, A-3)
  - All foreign workers/employees who work in diplomacy, all kinds of industry, the defense industry with their family.  
All foreign workers/employees who have permission to exempt them from Alien registration by Minister of Justice.
  - Canadians who want to stay up to 6 months or correspond to following permissible activities. → Culture and Art Activities(D-1), Religion (D-6), Domestic Visit (F-1), Accompany (F-3), etc. (G-1)
  - Registered foreigners under the age of 17 years old should register within 90 days after becoming 17 years old.

## ② Registration Period

- If you want to stay in Korea more than 90 days from the date of entry, you are required to register within the first 90 days of your stay.
- You should register at the same time as when you ask permission to stay in Korea or change your status.

## ③ Registration Place

- You should register at the same time as when you ask permission to stay in Korea or change your status.

## ④ Required Documents

- Common Documents
  - Passport
  - Application for Alien Registration (placed in immigration office)
  - 1 color photo (3.5cm × 4.5cm)
  - Fee : 30,000 won ※However, exemption for Corporate Investment(D-8)
  - Documents required according to the status.
- Documents required according to the status

| Status                   | Required documents   |
|--------------------------|--|
| Culture/Art(D-1)         | • A document proving Culture/Art organization<br>(a copy of business registration, etc)  |
| Oversesas Study(D-2)     | • A certificate of studentship   |
| Industrial training(D-3) | • A copy of business registration<br>• A medical certificate<br>• A certificate of subscription in insurance regarding delayed payment |

| Status                                  | Required documents   |
|---|--|
| General training(D-4)                   | <ul style="list-style-type: none"> <li>Korean language training at a university : A certificate of studentship</li> <li>Elementary · middle · high school student : A certificate of studentship</li> <li>Other training : A document proving foundation of training organization (a copy of business registration, etc.)</li> </ul>   |
| Journalism(D-5)                         | <ul style="list-style-type: none"> <li>A certificate of approved establishment for branch, or a copy of business registration</li> </ul>   |
| Religious Affairs(D-6)                  | <ul style="list-style-type: none"> <li>A copy of business registration</li> </ul>  |
| Supervisory Intra-company Transfer(D-7) | <ul style="list-style-type: none"> <li>A copy of business registration</li> </ul>  |
| Corporate Investment(D-8)               | <ul style="list-style-type: none"> <li>A copy of foreign invested corporation registration</li> <li>A copy of business registration</li> </ul>   |
| Treaty Management(D-9)                  | <ul style="list-style-type: none"> <li>A copy of business registration</li> </ul>  |
| Job Seeking(D-10)                       | <ul style="list-style-type: none"> <li>No additional document</li> </ul>   |
| Professor(E-1)                          | <ul style="list-style-type: none"> <li>A Copy of business registration</li> </ul>  |
| Foreign Language Instructor(E-2)        | <ul style="list-style-type: none"> <li>Instructor at a university, private institute, etc. <ul style="list-style-type: none"> <li>A copy of business registration</li> <li>A health check for employment including drug tests from a medical institution specified by the minister of justice is needed</li> </ul> </li> <li>※ Health check lists for employment : Based on the government employee regulation accompanying paper. Philopon, Cocaine, Opium, Hemp are the essential points for the drug test, Hiv test is also an essential point.</li> <li>※ Medical institution lists ▶ <a href="http://www.hikorea.go.kr">www.hikorea.go.kr</a> Banner : E2 medical checkup institute</li> <li>Native instructor invited by the Ministry of Education <ul style="list-style-type: none"> <li>A copy of business registration</li> </ul> </li> <li>Presidential volunteer scholarship student invited by the Ministry of Education <ul style="list-style-type: none"> <li>A copy of business registration</li> </ul> </li> </ul> |
| Research(E-3)                           | <ul style="list-style-type: none"> <li>A copy of business registration</li> </ul>  |
| Technology Guidance(E-4)                | <ul style="list-style-type: none"> <li>A copy of business registration</li> </ul>  |
| Special Profession (E-5)                | <ul style="list-style-type: none"> <li>A copy of business registration</li> </ul>  |
| Arts &Performance (E-6)                 | <ul style="list-style-type: none"> <li>A copy of business registration</li> <li>A medical certificate(domestic hospital)</li> <li>A negative result for HIV test</li> </ul>  |
| Specially Designated Activities (E-7)   | <ul style="list-style-type: none"> <li>A copy of business registration</li> <li>Instructor at a foreigners' school, foreign educational institute, international high school or gifted high school <ul style="list-style-type: none"> <li>A health check for employment including drug tests from a medical institution specified by the minister of justice is needed</li> </ul> </li> <li>※ Health check lists for employment : Based on the government employee regulation accompanying paper. Philopon, Cocaine, Opium, Hemp are the essential points for the drug test, Hiv test is also an essential point.</li> <li>※ Medical institution lists ▶ <a href="http://www.hikorea.go.kr">www.hikorea.go.kr</a> Banner : E2 medical checkup institute</li> </ul>   |

| Status                                    | Required documents   |
|---|--|
| Non-professional Employment(E-9)          | <ul style="list-style-type: none"> <li>• A copy of business registration</li> </ul>  |
| Vessel Crew(E-10)                         | <ul style="list-style-type: none"> <li>• Business license of coastal passenger transport or a copy of business registration regarding coastal freight</li> <li>• A medical certificate(domestic hospital)</li> <li>• A certificate of subscription in accident insurance or insurance regarding industrial disaster</li> </ul>   |
| Visiting and Staying with Relatives (F-1) | <ul style="list-style-type: none"> <li>• Visiting/Staying with relatives : Birth certificate or family register, certified copy of resident registration for whom living together</li> <li>• Domestic help : ①at diplomatic or consular personnel's: copy of the official's ID card ②at foreign high investor's: copy of the employer's alien registration card</li> </ul> |
| Residency(F-2)                            | <ul style="list-style-type: none"> <li>• Chinese resident abroad: N/A</li> <li>• A spouse of Korean national: Korean's certificate of marriage showing marriage status, Korean's certified resident registration, Korean's reference</li> </ul>  |
| Family Dependency(F-3)                    | <ul style="list-style-type: none"> <li>• Spouse or parents' alien registration card copy</li> </ul>  |
| Permanent Residency(F-5)                  | <ul style="list-style-type: none"> <li>• A copy of business registration</li> </ul>  |
| Marriage Immigrant (F6)                   | <ul style="list-style-type: none"> <li>• a copy of marriage certificate of your spouse from Korea</li> <li>• a copy of resident registration of your spouse from Korea</li> </ul>  |
| Miscellaneous(G-1)                        | <ul style="list-style-type: none"> <li>• N/A</li> </ul>  |
| Working holiday(H-1)                      | <ul style="list-style-type: none"> <li>• Itinerary or activity plan</li> <li>• Certificate of employment or a copy of business registration (in case of being at work)</li> </ul>  |
| Working Visit(H-2B,D,E,F)                 | <ul style="list-style-type: none"> <li>• Resident registration card or family register</li> </ul>  |
| Working Visit(H-2C)                       | <ul style="list-style-type: none"> <li>• Resident registration card or family register</li> <li>• A certificate of studentship(issued in last 1 week) and copy of alien registration card</li> </ul>   |

※ Overseas Koreans (F-4) : See eligible to report of Domestic Residency

※ Permanent Residency (F-5) : Same as required documents upon change of status (permission of status)

※ The official in charge may ask you additional documents after screening basic requirements

※ Identifying the expiry date and sojourn period of passports· visas  
If a foreigner wants to enter Korea, they must have a valid passport and visa issued by the Minister of Justice. You must check that your visa is valid so as to avoid being penalized.

Source : Busan Immigration Office ( [www.immigration.go.kr](http://www.immigration.go.kr) )



## Passports

Passports are identification certifications that contain an individual's nationality and personal information when overseas, and can also be used for other purposes. It should be carried at all times.



### 1. How to read the Korean visa Korean visa sample

- ① Number of Visa: Unit number
- ② Status: A visa status which indicates the range of possible social activities
- ③ Period of sojourn: Possible period of stay starting from the date of entry
- ④ Entries: S for Singular and M for Multiple Visas
- ⑤ Issue Date: Issue Date of Visas
- ⑥ Expiry Date: You need to enter Korea before the expiry date
- ⑦ Issued at: Information about the place where the visa was issued

### 2. How to Read an Alien Registration Card



Registration Number / Name / Nationality / Address in Korea / Status  
Issued Date (Upper Line) Visa Expiration Date (Lower Line)

※ You need to apply for an extension of stay before your visa expiration date.

- Short Term Residents (Type C - up to 90 days)  
: The period of staying is the end date of staying.
- Long Term and Permanent Residents (with Foreign Registration cards)  
: The date on the lower right corner (The date on the back if the period of staying has been extended)
- Marriage Immigrants  
: The same with long term and permanent residents.

## Requirement for Tuberculosis (TB) Test Certificate Submission

The Department of Health in conjunction with Human Services is strengthening the monitoring of foreign residents with tuberculosis.

### 1. Before Entry

When a foreigner from of a high TB-burden country applies for a long-term visa (3 months or longer)

: submission of medical certificate from designated hospital / visa restrictions mandated by law until patient medically cleared

### 2. Foreigners who fall ill with tuberculosis while residing in Korea

While it is possible to receive the same TB treatment as to Koreans, patients uncooperative with further treatment (refusing or halting) etc., will be categorized as "Tuberculosis Intensive Care Subjects" and will be strictly managed through the restriction for extension of stay, re-entry and deportation.

#### - National Health Insurance Enrollees

(Health insurance 90% is charged out of the total cost of recuperation, government medical subsidy 5% is assisted, 5% is charged by yourself.)

#### - National Health Insurance Disenrollees

When hospitalized at national tuberculosis hospitals, costs 1,800 per day / 54,000 per month

- Uncooperative patients (refusing or halting) or Tuberculosis Intensive Care Subjects will be required to leave the country upon receiving emergency treatment and becoming no longer contagious.

#### 【 High TB-burden countries (18 countries) 】

Nepal, East Timor, Russia, Malaysia, Mongolia, Myanmar, Bangladesh, Vietnam, Sri Lanka, Uzbekistan, India, Indonesia, China, Cambodia, Kyrgyzstan, Thailand, Pakistan, the Philippines

#### \* What are high TB-burden countries?

Countries, with individuals frequenting South Korea, which have 50 or more tuberculosis cases per 100,000.

## 2. Re-issuance of Alien Registration Card

### ① Reason for Re-issuance

: In case your card is lost, damaged, short of additional fill in space or in the case that the particulars (Name, Sex, Birth Date, Nationality) were changed.

② **Application Period:** within 14 days from the date the alien registration card was lost or destroyed.

### ③ Required Document

- Passport
- Application forms for Re-issuance of Alien Registration Card
- Evident documents about the reason for re-issuance
- 1 Color Photo (3.5cm × 4.5cm)
- Old Alien Registration Cards (damaged, short of fill in space, or requirement to change alien registration status information according to Article 35, No.1)
  - ▷ Fee of 30,000 won \* Exemption for Corporate Investment(D-8)

## 3. Sojourn(visas) and Scope of Activities

### ① Staying in Korea

- Short-term Stay : less than 90 days
- Long-term Stay : more than 91 days
- Permanent Residency : No limitation of staying period
- \* You are required to register for foreign registration or residence declaration for long term and permanent stay within 90 days.

### ② Scope of Activities & Employment Activities in Korea

- Foreigners are able to stay within the permitted scope according to the status & period of staying, and political activities are not allowed except for the case that law allows.
- Foreigners who want to work in Korea must have a visa that entitles them to the employment activities, and work only in the place of work reported to and designated by a local or district Immigration Office, in advance. In case of changing the working place, you should report it to the local or district Immigration office.

#### 《Work-related visas》

Temporary employment(C-4), Teaching(E-1), Foreign Language Teaching(E-2), Research(E-3), Technology Transfer(E-4), News Coverage(E-5), Arts/Entertainment(E-6), Specially Designated Activities(E-7), Employment after Industrial Training(E-8), Nonprofessional Employment(E-9), Labor Aboard(E-10), Working Holiday(H-1), Residence(F-2), Overseas Koreans(F-4), Permanent Residence(F-5), Working Visit(H-2)

※Below are the general requirements for staying in Korea. Ensure that you have these documents when applying for a visa at the immigration offic.

## 1. Extension of Stay

- Procedure
  - You must apply 2 months before the expiry of staying when you want to stay more than the period permitted.
  - Fines must be paid if you apply after the expiry date of staying(Immigration Control Law, Article 25)
- Application Procedure
  - You or your attorney(except F-6 Overseas Koreans) should make an application to a local or district Immigration office having documents required only when you are staying on the date of applying.(Civil Applications Impossible from Abroad)

Please refer to [www.hikorea.go.kr](http://www.hikorea.go.kr) for the information manual for each status of stay and required documents.
- Required Documents
  - ① Application of Permission for Extension of Stay
  - ② Passport
  - ③ Foreign Registration Card(If applicatioble)
  - ④ Attached Documents per Status of Stay
  - ⑤ Fee : 60,000 won, F-6 visa: 30,000 won

## 2. Change of the Status of Stay

- Procedure
  - If you want to change the status of stay, you are required to apply for permission to a local or district Immigration office.
  - In principle, you need to leave Korea and come back with a visa of the status you want.
  - In case you have the requirements for the status change, your status of stay can be changed limitedly through strict judgment.
- Application Procedure
  - You are required to prepare the requirements & documents for the status
- Required Documents
  - Application of Permission for Change of the Status
  - Passport
  - Foreign Registration Card(If applicatioble)



- Attached Documents per Status of Stay
- Fee: 100,000 won
- \*Exemption Countries : British citizens Argentine citizens under 14 years old, corporate investment (D-8)
- For more details, you can refer to the Immigration Office Website or call 1345 without area code or inquire at 051-461-3165)

### 3. Engagement in Activities beyond the Current Visa Status

- Procedure
  - If you want to engage in the activities beyond the current visa status, you are required to apply for a permission to a local or district Immigration office.
  - If the activities you want are main activities, such activities except the stay status cannot be permitted. In this case, you should leave Korea and re-enter with new visa.
- Limitation on the permission other than stay status
  - Longer working time and higher payment than original working place
  - Foreigners who have short-term visa less than 90 days
  - Foreigners with unreliable attitude such as having several undocumented jobs.
  - If a foreigner wants to take course of Korean traditional culture and arts by a specialty or to take Korean course at Universities, extra permission is not needed with during their period of sojourn.
- Application Procedure
  - You or your attorney are required to prepare the requirements & documents for the visa status to a local or district Immigration Office
- Attached Documents
  - Application of permission for engage in activities beyond the current visa status
  - Passport
  - Foreign Registration Card(If applicatioable)
  - Attached Documents Per Status of Stay
  - Fee: 120,000 won \* However, fee exemption for D-2, D-4
  - For more details, you can refer to the Immigration Office Website or call 1345 without area code or inquire at 051-461-3165)

#### 4. Re-entry Permit

- Subjects of Re-entry Permit
  - If registered foreigners wish to leave and re-enter Korea during their period of sojourn, they are required to apply for a multiple re-entry permit.
  - Foreigners who wish to leave and re-enter Korea during their period of sojourn are required to apply for a multiple re-entry even if they have been given exemption from alien registration by the Minister of Justice.
- In case foreigners need the permission for re-entry
  - Foreigners who want to leave Korea during their period of sojourn and re-enter in 1 or 2 years
    - Foreigners with diplomacy(A-1), official mission(A-2), agreement(A-3)
    - Foreigners with Culture and Art(D-1), Study Abroad(D-2), General training(D-4), News Coverage(D-5), Religion(D-6), Stationed(D-7), Business investment according to the special act of venture business raising(D-8-2), Trade & management(D-9), Teaching(E-1), Foreign Language Teaching(E-2), Research(E-3), Technology Transfer(E-4), Professional occupation(E-5), Art entertainment(E-6), Specially Designated Activities(E-7), Visit inmate(F-1), Residence(F-2, except F-2-5 the large amount investor), Partner(F-3), Working Visit(H-2)
  - Foreigners who want to leave Korea during their period of sojourn and re-enter in 1 or 3 years.
    - Business Investment according to Foreign Investment Promotion Act(D-8-1), the large amount investors among residents(F-2-5)
    - \* If you are a regulator for entry, it is mandatory to receive permission for re-entry from the immigration office; if you leave Korea without permission of re-entry, you will lose the status.
- Exemptions from re-entry permits
  - Registered foreigners who want to leave Korea during their period of sojourn and re-enter in 1 year (except for the entry prohibited or the issue of visa prohibited)
  - People who have the following visas: Stationed(D-7), Business Investment(D-8), Trade & Management(D-9) from Surinam, The Netherlands, Norway, Denmark, Germany, Luxemburg, Belgium, Sweden, Switzerland, Liechtenstein, France, and Chile.

- Foreigners with Residence(F-5) if they want to leave Korea during the period of sojourn and re-enter in 2 years.
- Overseas Koreans (F-4) with during their period of sojourn.
- Exemptions for multiple re-entry permits
  - Industrial Training(D-3), Job Seeking(D-10), Nonprofessional Employment(E-9), Labor Aboard(E-10), etc.(G-1), Working Holiday(H-1)
  - Residents who want to leave Korea during their period of sojourn and re-enter after 1 year.
  - People from Saudi Arabia, Iran, Libya cannot apply for multi re-entry permits.
- Documents required for re-entry permit
  - Passport and Alien Registration Card
  - Application for re-entry permit
  - Employment Certificate in the case of Diplomacy(A-1), Official Mission(A-2), Agreement(A-3)
  - Fee: Single Re-entry permit 30,000 won, Multiple Re-entry Permit 50,000 won
- Exemptions from Fee
  - ① Exemptions from international usage
    - Foreigners with a diplomat's passport or an official passport
    - Foreigners with a passport and certificate of official mission
  - ② Exemptions from Reciprocity
    - Foreigners under 14 from Argentinean citizens, British citizens, Taiwanese citizens
  - ③ Other Exemptions
    - Spouse of Korean(F-2-1), Study Abroad(D-2), Language Study Abroad(D-4-4), Business Invest(D-8)
    - Invited state scholars who turn in official documents of exemptions
- Application Procedure
  - You or your attorney (with proper documents) is required to prepare the required documents for the visa status you wish to apply for at your local or district Immigration Office.
  - At the Immigration Office at the airport or international ferry terminal, 1 and 2 year multiple re-entry permits are possible for Spouse of Korean(F-2-1), Working Visit Korean(H-2-A) on the day of leaving.
  - On-line application : [www.hikorea.go.kr](http://www.hikorea.go.kr)

LIFE  
Life in Busan  
BUSAN  
Busan Life Guide Book for Foreigners

*Employment  
and Labor*



Busan-Japan University Internship (Fukulka Edition)  
KBC Kyushuasahi Broadcasting

## IV. Employment & Labor



Ministry of Labor Comprehensive Information Center

- For Koreans 1544-1350
- For foreigners/English, Chinese 1350 without area code 1350

# 1. Employment of Foreigners

## ① Employment

Foreign residents may be employed according to the type of visa they hold. Marriage immigrants who entered Korea with F-13 or F-21 visas are allowed to be employed in Korea.

## ② Foreigner Employment Permit System

Foreigner Employment Permit System is the system that legally permits the hiring of foreign employees at workplaces that experience manpower shortages in Korea. The limited 5 categories of industries that can hire foreign employees are manufacturing, construction, fishing, agricultural and livestock, and service(partially).

The period of employment is set for 3 years from the entry date. In the case of wanting to extend the contract, 1 year and 10 months of employment is possible.

## ③ Employment Procedure for Foreign Employees

- General foreigners: Take the Korean language proficiency test→ Complete and send job seeker registration→ Sign standard labor contract → Training before employment → Enter the country and receive employment training →Foreign employees assigned to workplace
- Foreigners with special case: Enter with Working Visit visa (H-2) → Complete employment training → Apply for employment and help finding a job → Sign standard labor contract → Report start of employment



#### ④ Exclusive Insurance on Alien Employment Permit

|                  |                                   |  |
|------------------|-----------------------------------|--|
| Employer insured | Insurance Expiring by exit day    | Workplace with more than 5 people must save up 8.3% of average wages as a kind of retiring allowance.                                  |
|                  | Guarantee Insurance               | In preparation for overdue wages, 16,000 won every year a person must be paid  |
| Employer insured | Insurance for homecoming expenses | Compensation of homecoming expenses 400,000~600,000 won(differs to countries)/ paid at once  |
|                  | Accident Insurance                | Compensation of foreign workers' accident and disease except for employment injury (differs to ages, sex, period of stay/paid at once) |

※Industrial Accident insurance and Health Insurance among social insurance programs are under an obligation to be insured. Unemployment Insurance is optional and National Pension is applied according to mutual conditions.

Source : [Ministry of Labor] [www.molab.go.kr](http://www.molab.go.kr)  
 Ministry of Labor Comprehensive Information Center  
 For Koreans 1544-1350  
 For foreigners/English, Chinese 1350 without area code



# Busan Information





## V. Major Organization Information



1. Embassies · Consulates
2. Emergency Calls / Public Services
3. Foreign Related Organizations /  
Multi-cultural Family Support Centers

# 1. Embassies · Consulates

## Consulate-General of the People's Republic of China in Busan

Busan Metropolitan City Jyung-gu Jungang-daero 94 (Jungang-dong 4ga)  
(KEB Building 8F)

☎ 051-441-9904~5 Fax : 464-4404

## U.S. Consulate Busan

Busan Metropolitan City Busanjin-gu Jungang-daero 993, 612Ho  
(Yangjeong-dong Lotte Golf Rose)

☎ 051-863-0731~2 Fax : 863-0734

## Consulate-General of Japan in Busan

Busan Metropolitan City Dong-gu Gogwan-ro 18(Choryang-dong)

☎ 051-465-5101 Fax : 464-1630

www.busan.kr.emb-japan.go.jp

## Consulate-General of the People's Republic of China in Busan

Busan Metropolitan City Haeundae Haeundae-ro 394Beon-gil 25 (U-dong)

☎ 051-743-7990, 7985 Fax : 743-7987

busan.china-consulate.org/kor

## Consulate of Mongolia in Busan

Busan Metropolitan City Busanjin-gu Jungang-daero 627 Beomcheon-dong  
(Sambi Building 10F)

☎ 051-465-9996

## Taipei Mission in Korea, Busan

Busan Metropolitan City Jung-gu Jungang-daero 70(Jungang-dong 4 ga 25)  
Dongbang Building 9F

☎ 051-463-7965 Fax : 463-6983

## Alliance Francaise Busan

Busan Metropolitan City Dongnae-gu Chungnyeol-daero 311

☎ 051-465-0306 Fax : 465-0341

www.afbusan.co.kr

## Goethe-Institut Busan

Busan Metropolitan City Jung-gu Jungang-daero 117  
(Daechang-dong 1ga Germany Building 8F)

☎ 051-441-4112(Germany Honorary Consul in Busan) visa and consul business (9:00~17:00)

051-441-4115(consultation or counseling ? and inquiry) Fax : 441-4113

www.goethe.de/ins/kr/ko

## Philippines Cultural House in Busan

Busan Metropolitan City Dog-gu Jungang-daero263 (Choryangnam-dong Kukje Office 4F)

☎ 051-442-0025 Fax : 442-0748

## Indian Cultural Center in Busan

Busan Metropolitan City Geumjeong-gu Cheyukgongwon-ro 705-9(Dugu-dog)

☎ 051-508-4254 Fax : 508-4259

www.iccbs.or.kr

## Busan Indonesian Center

Busan Metropolitan City Buk-gu Geumgok-daro 357Bunji Indonesian Consulate 3F

☎ 051-365-0041 Fax : 365-0042

indonesiacenter.or.kr

Source : [Ministry of Foreign Affairs] <http://www.mofat.go.kr>

## 2. Emergency Calls/ Public Services

| Service   | Telephone Number | Related Institution   |
|---|------------------|---|
| Government integrated civil affairs service   | 110              | Civil affairs assistance  |
| City/Province complaint center  | 120              | Seoul City and Each autonomous district   |
| Report water failure  | 121              | Office of waterworks in each local self-government  |
| Electricity failure report  | 123              | Korean electric power corporation<br>*Busan headquarters: ☎ 051) 801-2221                             |
| Gas accident report   | 1544-4500        | Korea Gas Safety Corporation  |
| Environmental pollution Report  | 128              | The Ministry of Environment   |
| Health and Welfare Call Center  | 129              | The Ministry of Health-Welfare  |
| Legal counseling  | 132              | Korea Legal Aid Corporation   |
| Human rights violation counseling   | 1331             | National Human Rights Commission of Korea   |
| Finance civic complaint counseling  | 1332             | The Financial Supervisory Service   |
| Broadcasting communication civic affair service                                       | 1335             | Creating future Ministry of Science.  |
| Infringement of the personal information counseling                                   | 118              | Korea Internet and Security Agency  |
| Labor law, system counseling  | 1350             | Ministry of Employment and Labor  |
| National pension counseling   | 1355             | National Pension Service  |
| Civic complaint of Communication Standards Commission                                 | 1377             | Communication Standards Commission  |
| Confirm the resident registration   | 1382             | Ministry of Government Administration and Home Affairs  |
| Anti-corruption report  | 1398             | Independent Commission Against Corruption   |
| Illegal, faulty food Report   | 1399             | Ministry of Food and Drug Safety  |
| Electricity safety counseling   | 1588-7500        | Electrical Safety Corporation   |
| Single parent(unwed mother · unwed father)counseling and financial support            | 1644-6621        | Ministry of Gender Equality and Family  |
| Customs Service   | 125              | Office of Customs Administration  |
| Espionage agent report  | 111              | National Intelligence Service   |
| Crime report  | 112              | National Police Agency  |
| Cyberterror   | 118              | KISA Protection Country   |
| Fire, emergency patient and emergency treatment · hospital information                | 119              | 119 Safety Report Center  |
| Infectious disease(Zika, Mers etc.)report and disease related information service     | 1339             | National Institute of Occupational Safety & Health / Korea Centers for Disease Control and Prevention |
| National defense help-me call(difficulty with army life, army crime report / counsel) | 1303             | Ministry of National Defense Research Center  |
| Smuggle illegal act report  | 125              | Office of Customs Administration  |
| Drug, crime comprehensive report  | 1301             | Public Prosecutors' Office  |
| Telephone guide   | 114              | KT  |
| World time guide  | 116              | KT  |
| Weather forecast service  | 131              | Korea Meteorological Industry Division  |
| Post office service   | 1588-1300        | postal service headquarters   |
| Tourism information guide   | 1330             | Korea Tourism Organization  |
| Post office service   | 1333             | Ministry of Land, Infrastructure and Transport  |

Gu(District)/Gun(County) Comprehensive Civic Service

|                |              |               |              |
|----------------|--------------|---------------|--------------|
| · Gangseo-gu   | 051)970-4000 | · Saha-gu     | 051)220-4000 |
| · Geumjeong-gu | 051)519-4000 | · Seo-gu      | 051)240-4000 |
| · Gijang-gun   | 051)709-4000 | · Suyeong-gu  | 051)610-4000 |
| · Dong-gu      | 051)440-4000 | · Yeonje-gu   | 051)665-4000 |
| · Dongnae-gu   | 051)550-4000 | · Youngdo-gu  | 051)419-4000 |
| · Busanjin-gu  | 051)605-4000 | · Jung-gu     | 051)600-4000 |
| · Buk-gu       | 051)309-4000 | · Haeundae-gu | 051)749-4000 |
| · Sasang-gu    | 051)310-4000 |               |              |

### 3. Foreign Related Organizations/ Multi-cultural Family Support Centers

#### ① Current Contacts for Main Foreign Related Organizations

| Organizations   | Main Content   | Tel. No.      |
|---|--|---------------|
| Department of Ministry of Gender Equality and Family in Busan Metropolitan City Hall<br>( <a href="http://www.busan.go.kr">http://www.busan.go.kr</a> ) | Multi-cultural family, supporting foreign residents, promoting international exchange activities | 051-120       |
| Busan Global Center<br>( <a href="http://www.bfc.kr">http://www.bfc.kr</a> )  | Legal issues, immigration, labor issues and practical matter counseling                          | 1577- 7716    |
| Support Center for foreign workers in Busan ( <a href="http://www.bfwc.or.kr">http://www.bfwc.or.kr</a> )   | Foreign worker counseling  | 051)304- 0900 |
| Danri Call Center<br>( <a href="http://www.liveinkorea.kr">http://www.liveinkorea.kr</a> )  | Multi-culture family support   | 1577- 1366    |
| Comprehensive Call Center for Foreigners ( <a href="http://www.hikorea.go.kr">http://www.hikorea.go.kr</a> )  | Immigration, sojourn, nationality counseling   | 1345          |
| The section of foreign affairs in Busan Local Police Agency<br>( <a href="http://www.bspolice.go.kr">http://www.bspolice.go.kr</a> )                    | Crime cases and accidents report   | 051) 851-5901 |

#### ② Current Contacts for Multi-cultural Family Support Center (<http://area.busan.go.kr>)

| No | Centers  | Tel. No.     |
|----|--|--------------|
| 1  | Nam-gu Multi-cultural Family Support Center      | 051-610-2027 |
| 2  | Sasang-gu Multi-cultural Family Support Center   | 051-328-1001 |
| 3  | Busanjin-gu Multi-cultural Family Support Center | 051-817-4313 |
| 4  | Buk-gu Multi-cultural Family Support Center      | 051-365-3408 |
| 5  | Saha-gu Multi-cultural Family Support Center     | 051-205-8345 |
| 6  | Haeundae-gu Multi-cultural Family Support Center | 051-702-8002 |
| 7  | Gijang-gun Multi-cultural Family Support Center  | 051-723-0419 |
| 8  | Dongnae-gu Multi-cultural Family Support Center  | 051-506-5766 |
| 9  | Dong-gu Multi-cultural Family Support Center     | 051-465-7171 |

### ③ Guide of Religious Organizations for Foreigners

| No           | Name   | Location  | Tel. No.     |
|--------------|--|---|--------------|
| 1            | Catholic Center                                  | Busan Jung-gu Daecheong-dong 4-ga 81-1  | 051-462-1870 |
| 2            | Barunson Church                                  | Busan Dong-gu Choryang 1-dong 577-1   | 051-467-9799 |
| 3            | Busan Mosaic Church                              | Busan Jung-gu Yeongju 1-dong 52-1   | 051-441-0648 |
| 4            | World Vision Community Church                    | Busan Gangseo-gu Songjeong-dong 1191-27   | 051-469-1009 |
| 5            | Sooyoungro Presbyterian Church                   | Busan Haeundae-gu U 2-dong 1418-1   | 051-803-9181 |
| 6            | Sinpyeongro Church                               | Busan Saha-gu Sinpyeong 1-dong 18   | 051-831-7123 |
| 7            | Jurea Presbyterian Church                        | Busan Sasang-gu 1-dong Jurye689-1   | 051-740-4500 |
| 8            | Poongseonghan Church                             | Busan Yeonje-gu Geoje 2-dong 1367-1   | 051-220-0200 |
| 9            | Hosanna Church                                   | Busan Gangseo-gu Myeongji-dong 3245-5   | 051-312-8022 |
| 10           | Russia Mission                                   | Busan Dong-gu Choryang 1-dong Chowon Bldg 3rd Floor 562-2                             | 051-507-8844 |
| 11           | Busan Missionary Association for Foreign Labor   | Busan Busanjin-gu Jeonpo 2-dong 608-1   | 051-971-7687 |
| 12           | Busan Branch of Friends of All Nations           | Busan Gangseo-gu Songjeong-dong 1715-7  | 051-209-0191 |
| 13           | Korea Fundamental Buddhism Jogye Order Gilsangsa | Busan Gangseo-gu Songjeong-dong 8 Sinchon Village                                     | 051-741-8400 |
| 14           | Gilsangsa  | Busan Haeundae-gu U-dong San147-5   | 051-404-4300 |
| 15           | Miryongsa  | Busan Yeongdo-gu Dongsam-dong 323-194   | 051-508-3122 |
| 16           | Beomeosa   | Busan Geumjeong-gu Cheongnyong-dong 546   | 051-973-3076 |
| 17           | Hongbeopsa                                       | Busan Geumjeong-gu Dugu-ro 33beon-gil 202   | 051-508-0345 |
| 18           | Islam Mosque                                     | Busan Geumjeong-gu Namsan-dong 30-1   | 051-518-9991 |
| Islam Center | Masjid Al Fatah                                  | Busan Geumjeong-gu Namsan-dong 30-1   |              |
|              | Masjid Al-Kautsar                                | Busan Ganseo-gu Noksan Industrial Area Yongpoom Sanggal(Goods shop) Building 4 No.210 |              |
|              | Mushola Babussalam                               | Gijang-gun Jeonggwan-myeon 854-1 Bunji  |              |
|              | Mushola Miftahul Jannah                          | Gyeongsangnam-do Yangsan-si Jungbu-dong 429-6 Bunji 3F                                |              |

**LIFE**  **IN**  
Life in Busan  
**BUSAN**  
Busan Life Guide Book for Foreigners

|                   |   |
|-------------------|---|
| Date of Issuance  | June 2016   |
| Publisher         | Kim Kyu-ok  |
| Publishing Office |  Busan Foundation<br>for International Cooperation |
| Address           | 13F National Pension Service Bldg.<br>1000 Jungang-daero, Yeonje-gu, Busan(47606)   |
| Telephone         | 051.668.7900  |
| Fax               | 051.668.7926  |
| Design & Print    | Je-il Advertisement   |

# SK Telecom, the number one telecommunication Company in Korea, provides a comfortable mobile life for foreigners

- ☑ 150 stores in Busan and Gyeongnam area
- ☑ Counseling available when opening new mobiles lines with iPhone, Galaxy Note etc.
- ☑ Interpretation, translation & counseling call center services available



## 📍 Directions to stores nearest to you



## 📍 Foreign Languages Counseling Call Center



# 1577-7716

BGC Call Center



# Busan Subway Route Map



www.bficc.kr

Busan Foundation for International Cooperation

